



CUYAHOGA COUNTY
BOARD OF ELECTIONS

Henry F Curtis, IV, Chairman

Anthony W. Perlatti, Director

Inajo Davis Chappell, Board Member

Anthony Kaloger, Deputy Director

Terence M. McCafferty, Board Member

Lisa M. Stickan, Board Member

MEETING AGENDA

October 8, 2024

9:30 a.m.

THE PLEDGE OF ALLEGIANCE

ADMINISTRATIVE

1. Approval of the minutes from the September 9, 2024, board meeting
2. Acknowledgment of Secretary of State Directives, Advisory and Memorandum:
 - a. Directive 2024-24: Administration, Implementation and Enforcement of R.C. 3599.21
 - b. Directive 2024-25: Revised Form of the Ballot for the November 5, 2024, General Election
 - c. Advisory 2024-03: Employing Bipartisan Elections Officials to Receive Absentee Ballots Outside of the Boards of Elections Offices
 - d. Memorandum 2024-03: Responsibilities of Sheriffs and Police in the November 5, 2024, General Election (confidential – not for disclosure)
3. 1801 Superior Avenue Status Update by County Public Works Department
4. Modification to Vote-by-Mail Ballot Collection Program

BALLOT

5. Acknowledgment of the Ballot Proofs for the November 5, 2024, Presidential General Election, in accordance with the Ballot Proofing Policy approved by the Board at the March 12, 2021, Board Meeting
6. Final approval of the ballot order for the November 5, 2024, Presidential General Election

CANDIDATE & PETITION SERVICES

7. Acknowledgment of death in, resignation from and appointments to elected office

ELECTION SUPPORT

8. Authorization to process payment in the amount not to exceed \$45,620.00 for 95 private voting locations, including three (3) CMHA properties, being used for the November 5, 2024, Presidential General Election
9. Final authorization for the allocation of voting booths for the November 5, 2024, Presidential General Election. Allocation quantities are based on one voting booth for every 175 registered voters per polling location. A total of 4,831 voting booths will be allocated + 705 ClearCast Go scanners + 289 ADA ClearAccess voting units and 1,159 Electronic Poll Books

FISCAL SERVICES

10. Approval of Resolutions and/or Vouchers for
 - a. R2024-10-08-0010V - Law Enforcement Management Solutions (election night drivers)
 - b. R2024-10-08-0011V - ICT Resources (40 desktop computers)
 - c. R2024-10-08-0012V - A Rifkin Company (collapsible literature displays)

Video of this meeting can be viewed at <https://www.youtube.com/CuyahogaCountyBOE>

¹Please email mbejjani@cuyahogacounty.gov or dwhite1@cuyahogacounty.gov with your name and the nature of your comment so we can fully assist you.

REGISTRATION

11. Challenge of Right to Vote filed by Mary Lynne Pesto against Jhon T. Grayson
12. Challenge of Right to Vote filed by Evelyn Martin against Bennie Bryant
13. Challenge of Right to Vote filed by Richard Frisch against Pressure Johnson
14. Challenge of Right to Vote filed by Ronald Janke against Joshua Lewis
15. Challenge of Right to Vote filed by Anetta Williams against Deborah Chester

HUMAN RESOURCES

16. Approval of the personnel agenda

NEW BUSINESS

- November 5, 2024, Presidential General Election Update

PUBLIC COMMENT¹

EXECUTIVE SESSION

Discussion of personnel issues (to consider the appointment, employment, dismissal, discipline, promotion, demotion, or compensation of a public employee or official) and disputes involving the public body that are the subject of pending or imminent court action.

2024 Board Meeting Schedule

October 2024

Tuesday, October 8th @9:30 a.m. October Board Meeting

November 2024

Friday, November 1st @ 9:30AM Meeting for the November 5, 2024 General Election

Tuesday, November 5th November 5, 2024 General Election

Friday, November 15th @9:30 a.m. Provisional Verification for the November 5, 2024 General Election

Wednesday, November 20th @9:30 a.m. Certification of the November 5, 2024 General Election

December 2024

Thursday, December 12th @9:30 a.m. December Board Meeting

Agenda Item

#1

VOTE CUYAHOGA COUNTY BOARD OF ELECTIONS

Board Meeting September 9, 2024

Attending:

Henry F Curtis, IV, Chairman
Inajo Davis Chappell, Board Member
Terence M. McCafferty, Board Member
Lisa M. Stickan, Board Member
Anthony Perlatti, Director
Anthony Kaloger, Deputy Director
Mark R. Musson, Assistant Prosecutor, Cuyahoga County

Mary Bejjani, Clerk to the Board
Skip White, Clerk to the Board

The Cuyahoga County Board of Elections Meeting began at 9:30 a.m. Hereinafter referred to as the CCBOE/Board. Chairman Curtis noted that all Board Members were in attendance.

Agenda Item 1: Approval of the minutes from the August 19, 2024, Board Meeting

Chairman Curtis moved to approve the minutes from the August 19, 2024, Board Meeting; Board Member Davis Chappell seconded. The motion passed.

Agenda Item 2: Acknowledgment of Secretary of State Directives: Directive 2024-16: Removal of Non-Citizen Records; Directive 2024-17: Examination and Verification of Petitions from Independent Candidate for President and Vice President Filed with the Secretary of State's Office

1. Acknowledgment of Secretary of State Directives:
 - a. Directive 2024-18: The Data Analysis Transparency Archive Act (DATA Act) Implementation
 - b. Directive 2024-19: 2024 General Voter Records Maintenance Program
 - c. Directive 2024-20: Ballots for November 5, 2024, General Election
 - d. Directive 2024-21: Enforcement of Absent Voter's Ballot Provisions and Compliance with State and Federal Laws
 - e. Directive 2024-22: Expedited Canvass and Certification of the November 5, 2024, General Election

Chairman Curtis moved to acknowledge Secretary of State Directives: Directive 2024-18: The Data Analysis Transparency Archive Act (DATA Act) Implementation; Directive 2024-19: 2024 General Voter Records Maintenance Program; Directive 2024-20: Ballots for November 5, 2024, General Election; Directive 2024-21: Enforcement of Absent Voter's Ballot Provisions and Compliance with State and Federal Laws; and Directive 2024-22: Expedited Canvass and Certification of the November 5, 2024, General Election; and revised Directive 2024-22: Expedited Canvass and Certification of the November 5, 2024, General Election; Board Member Davis Chappell seconded. The motion passed.

Narrative that is underlined in the CCBOE minutes relates to a motion that was acted on by the Board.

Director Perlatti stated that the voter registration database was updated in order to incorporate categories listed in Directive 2024-18. Testing is almost complete and is working properly. DIMS had not been updated a number of years ago.

Moving to Directive 2024-19, Director Perlatti explained that the General Voter Records Maintenance Program is not a cancellation; this action is sending a notice to voters for four years from now. Board Member Davis Chappell clarified that this action begins with the next period of voter records maintenance and will be revisited in 2028. Director Perlatti affirmed and stated that registered voters with a lack of voter activity will be sent a letter indicating that their registrations may be subject to cancellation in four years if there is no voter activity.

Directive 2024-20 defines the order of the contests on the ballot.

Director Perlatti advised that the revised Directive 2024-22 seems to be intended to replace Directive 2024-20 because they are related. The Board should acknowledge the original Directive 2024-22 and the revised Directive 2024-22.

Directive 2024-21 refers to the use of the BOE drop-box at the Hughes Building. This directive states that anyone dropping off a close family member's ballot to the BOE must submit a signed attestation form. The definition of close relatives remains the same under the Ohio Revised Code. Prior, anyone on that list could put a family member's ballot into the drop box.

Board Member Stickan clarified that this Directive does not change who may submit a ballot but adds the signed form for those returning a family member's ballot. Director Perlatti stated that is true but they may not put it in the drop box -- a signed form must be submitted to BOE staff. The drop box is required to be open 24 hours per day when Early In-Person (EIP) voting begins. However, that drop box is not staffed outside of EIP hours and therefore the form will not be available during that time. Director Perlatti stated that this is a big change this close to the election and is a substantial undertaking that will be a fluid process.

Director Perlatti stated that a person providing assistance to a disabled person is not within the description of the close family. Board Member Davis Chappell inquired whether the court had identified whether disabled voters may have a designee to deliver their ballot. Mark Musson, Prosecutor, said that the court did not. Board Member Davis Chappell said this was triggered as a result of the lawsuit. Mr. Musson advised that the court enjoined enforcement of prohibition against returning the ballot from someone else. In addition to members designated by statute, federal law allows disabled voters to have anyone of their choice deliver their ballot. Nothing in the order designated the deliverer of the ballot.

Board Member Davis Chappell expressed concern that the attestation form is only a requirement for voters who are disabled or who have other family members deliver their ballots. There are many unattended U.S. Post Office drop-box receptacles that do not require the completion of an attestation form.

Mr. Musson explained that the Directive stated that all individuals who are delivering ballots for a family member or disabled voter may either mail the ballot to the County Board of Elections or return their ballot to a County Board of Elections official at the County Board of Elections office and complete the attestation form. The Directive only applies to delivering the ballot to the drop-box at the BOE office.

Board Member Davis Chappell noted that the Directive stated that the security of the delivery of ballots was important, but she was concerned that voters who elect to use the drop-box at the BOE will have to go through an extra process. She inquired how the BOE would administer this process, who would issue the form, how

many forms might be anticipated and what ballots would be counted if the form is not completed. The biggest concern is what happens to a ballot if there is no designated form. To date, the BOE has no instruction on this question. The SOS should provide clarification regarding these issues. How will the BOE inform voters regarding the designee form? The Street Collection Plan does not indicate how this plan will be administered.

Director Perlatti stated that the Ohio Association of Election Officials (OAE) is planning to send a letter to the SOS asking for clarity on a host of questions, including what happens to a ballot when a person does not complete a form. The Directive does not provide guidance procedurally. The biggest issue is making sure no voter is disenfranchised for failing to complete the form. He expressed concern that there is an equal protection issue because some voters have the ability to utilize unattended drop-boxes through the U.S. Post Office without completing a form.

In terms of volume, during the last Presidential Election in 2020, 129,612 vote-by-mail ballots were returned to the BOE via the drop-box and a supplemental drop-off box at Campus International. There are no statistics regarding how many ballots each individual dropped off. Director Perlatti stated that anecdotally, many voters dropped off more than one ballot at a time. During that election roughly 40% of voters voted by mail.

While the BOE would have staff available during EIP hours, ballots are also returned via the drop-box after hours as well. 250,000 ballots or more are anticipated to be cast by mail. Some voters prefer to deliver it to the BOE directly rather than through mail.

Such volume could mean 100,000 ballots would be returned in the drop-box, which would necessitate That many people are then required to park to come into the building and sign the form. Director Perlatti stated that the EIP Collection Plan Proposal in Agenda Item 3 does not take this aspect into account because it was developed before the Directive was issued. Staff must be creative to determine how it impacts this plan. Cuyahoga County has been the highest vote-by-mail county in the state since 2008; applications are coming in at a high rate. Staff has ideas how to administer the plan and incorporate street collection.

Board Member Davis Chappell inquired how street collection would be administered since the Directive states that voters who are required to complete the designee form must come inside the BOE building, where the voter assistant will be asked to complete the attestation form. Chairman Curtis stated that the SOS must provide clarification on this language due to logistical issues created by it.

Director Perlatti stated that this Directive impacts parking as well because the BOE does not have the space or resources for all of the voters impacted by the attestation form to go inside the building to process the form. Board Member Stikkan stated that the designee form is a requirement and there should be have a plan for that. However, it is unclear how many people drop off multiple ballots because it has not been tracked. Obtaining more information is important and this creates a different approach to street collection but it is possible to strike a balance of making sure these ballots are legitimately being cast. She stated that it may be prudent to use the media to raise awareness of the requirements of the drop-box.

Board Member Davis Chappell was curious what may be the driving numbers for this decision because there have been some instances of people bringing more than a few ballots but it is not a significant number. The vote must be secure but not at the expense of burdening the voters and potentially disqualifying their votes if they do not have the form. Further instruction from the SOS is needed because the Directive says boards of elections are required to provide the form. SOS instruction is needed on what happens if they do not take the form, whether it may be printable on the BOE website and others. Voters need to be notified timely so no one is disenfranchised over a procedural form.

Board Member Stickan stated that the Vote-by-Mail (VBM) application is a procedural form that must be filled out correctly and protocols are in place to address it when errors are made but she agreed that SOS clarification is needed. In 2020 there was an incident involving a woman who had a sizeable number of ballots. She does not want to burden voters either but the BOE must follow the law and make sure the public understands what the law is. These are the BOE's tasks and being proactive in terms of clarification and planning staff will be able to make a good plan.

Director Perlatti stated that the OAE0 will hold a meeting on Thursday and transmit a letter to the SOS for clarification. Board Member Davis Chappell stated that it is sensible to get the form and plan from the SOS rather than formulate a plan internally that they deny. She reiterated that the SOS needs to clarify whether voters need to come inside the building for the attestation form. Director Perlatti agreed.

Board Member Stickan inquired whether the BOE received SOS permission for street collection in the past. Director Perlatti stated that permission was granted for collection at Campus International in 2020.

Board Member Davis Chappell stated that this Directive imposes an obligation on the BOE to distribute the form but questioned whether others may distribute the forms with applications. We do not want a disqualification because the form was not distributed by the BOE. Board Member Stickan noted that the Directive does not address who must distribute the forms; it appears that obligation is imposed on boards of elections which would perhaps indicate that no one else could distribute the attestation form. That would be a problem due to the volume of voters. Board Member Stickan sought clarification on whether the form could be mailed.

Board Member Davis Chappell stated that clarification is also needed regarding whether bipartisan teams must be staffed to open the attestation form and whether extra staff should be dedicated for that purpose.

Agenda Item 3: Approval of Early In-Person Collection Plan Proposal

Chairman Curtis moved to approve the Vote-by-Mail Collection Proposal; Board Member Davis Chappell seconded. The motion passed unanimously.

Director Perlatti stated that this plan is to collect ballots outside the BOE office and complement the drop-box in the parking lot. The Campus International parking lot will be utilized for voter parking. This plan is intended to create a collection spot under a tent on East 30th Street. This plan is allowable under Directive 2022-45. Staff worked with the Cleveland Police Department, Public Safety and the Traffic Commissioner to keep people safe. Those parties are in agreement that this can be executed successfully by creating a rectangle in the turning lane. Concrete barriers would keep bipartisan staff safe and this operation would mostly mirror EIP hours. Law enforcement would be in or near the box for safety purposes.

Since Directive 2024-21 was issued, staff is tasked with determining how to run the program. The first thought was to have attestation forms in the box. Staff may create a section in the Campus International parking lot for anyone who needs to complete an attestation form because traffic in the street cannot be stopped for it. However, the SOS needs to provide clarity regarding whether voters physically need to come into the BOE office to complete the form.

Staff is considering additional signage for voters dropping off multiple ballots. However, such signage becomes problematic when many of the affected voters are driving and may not be able to read it. Instead the focus may be on diverting them to the parking lots.

Board Member Davis Chappell stated that this Directive is not intuitive with curbside voting if some voters are directed to come inside the building. If staff is confused then voters will be. The Directive seems antithetical to the curbside process now that designees are required to come inside the building. Director Perlatti stated that curbside voting is intended for voters who are physically unable to come inside the building to vote. They are typically driven to the building by another person. The driver comes in to notify staff that a curbside voter is in their vehicle. A bipartisan team goes outside to process the curbside voter.

Board Member Davis Chappell stated that the language regarding curbside voting needs to be clarified and this affects disabled voters. Bipartisan teams will need to distribute the attestation form and it will be a logistical nightmare unless the SOS provides clarity to make sure there is no inadvertent disqualification of a voter's ballot.

Following conversation, the Board agreed that they were approving the general framework of the plan and any substantive changes could be incorporated into the plan based on input from the SOS. The Board agreed to move forward with the plan as outlined because it is important logistically. The Board may wish to offer additional questions or comments based on further SOS clarification.

Board Member Davis Chappell was concerned that Directive 2022-45 was still in effect rather than the BOE was given approval for the plan. Director Perlatti stated that he met with three SOS employees who understood what the BOE was doing with this collection plan.

Agenda Item 4: Acknowledgment of resignation from, and appointment to elected office

Chairman Curtis moved to acknowledge the resignation from, and appointment to elected office, as provided in the Board materials; Board Member Davis Chappell seconded. The motion passed unanimously.

Agenda Item 5: Certification of candidates for South Euclid Charter Review Commission Candidates to the November 5, 2024, Presidential General Election

Chairman Curtis moved to certify the candidates for the South Euclid Charter Review Commission Candidates to the November 5, 2024, Presidential General Election, as provided in the board materials, with a friendly amendment to eliminate the write-in candidate portion; Board Member Davis Chappell seconded. The motion passed unanimously.

Agenda Item 6: Certification of write-in candidates for the November 5, 2024, Presidential General Election

Chairman Curtis moved to certify the write-in candidates for the November 5, 2024, Presidential General Election, as provided in the Board materials with a friendly amendment to eliminate the top portion of the document so only the write-in candidates are shown; Board Member Davis Chappell seconded. The motion passed unanimously.

Agenda Item 7: Certification of remaining issue(s) for the November 5, 2024, Presidential General Election

Chairman Curtis moved to certify to the ballot the remaining issue(s) for the November 5, 2024, Presidential General Election; Board Member Stickman seconded. The motion passed unanimously.

Agenda Item 8: Approval of Resolutions and/or Vouchers for:

- a. **R2024-09-09-0006V - Pitney Bowes (funding of postage meter)**
- b. **R2024-09-09-0007V - USPS (funding of mailing permit)**
- c. **R2024-09-09-0008V - Clear Ballot Group (election support service days)**
- d. **R2024-09-09-0009V - Silverbacc Protective Services (private security for 2024 Presidential General Election)**

Chairman Curtis moved to approve items a) R2024-09-09-0006V – Pitney Bowes (funding of postage meter) and b) R2024-09-09-0007 – USPS (funding of mailing permit); Board Member McCafferty seconded. The motion passed unanimously.

Director Perlatti stated that every year the BOE applies postage to both a United States Postal Service account for mailing of ballots and an internal Pitney Bowes machine for mail. At the beginning of the year the Board approved a split of money to the accounts. This action would take the remainder of the postage allocation and apply it so the BOE can get through to the end of the year.

Chairman Curtis moved to approve item c) R2024-09-09-0008V – Clear Ballot Group (election support service days); Board Member Davis Chappell seconded. The motion passed unanimously.

Director Perlatti stated that implementation hours were included in the setup of Clear Ballot equipment. During that time the BOE pre-purchased service days to utilize for the November 2023 and March 2024 elections. Item R2024-09-09-008V would approve the presence of three Clear Ballot technicians on site from the Monday Night Organizational Meeting through the day after the November Presidential General Election in November to troubleshoot any issues that may arise and to assist staff with ballot coding.

Chairman Curtis moved to approve item d) R2024-09-09-0009V – Silverbacc Protective Services (private security for 2024 Presidential General Election); Board Member Davis Chappell seconded. The motion passed unanimously.

Director Perlatti stated BOE staff and the Sheriff's Department has been working on a security plan for the November election. Silverbacc Protective Services is an agency comprised of off-duty police officers that would supplement the security services that the Sheriff's Department would provide.

Director Perlatti explained that during EIP, one officer would be stationed at the Halle Building and four officers would be assigned to the Hughes Building. Specifically, at the Hughes Building, officers would be positioned at Euclid and East 30th Street, by the ballot-collection site and in the parking lot and sidewalk. At least two deputy sheriffs will be at the parking lot aprons daily to ensure cars and voters do not converge at the entrance. This is in addition to two protective services officers inside the building. Director Perlatti and LaTerra Brown, Fiscal Manager, will approach OBM to inform them that they will need to pay for these services.

Board Member Davis Chappell stated that the BOE will have no issues regarding security for elections. Director Perlatti stated that EIP and Election Day will be secure. On Election Day, the Sheriff's Department will have a full complement of personnel to ensure safety. The department conducted a trial run of November security during the March Primary. The BOE has done its due diligence with its security plan.

Agenda Item 9: Authorization to pay: 289 Voting Location Managers x \$275 = \$79,475; 312 Voting Location Deputies x \$275 = \$85,800; 3,171 Precinct Election Officials x \$250 = \$792,750; 150

Election Substitute Officials x \$100 = \$15,000 for the November 5, 2024, Presidential General Election

Chairman Curtis moved to approve the authorization to pay: 289 Voting Location Managers x \$275 = \$79,475; 312 Voting Location Deputies x \$275 = \$85,800; 3,171 Precinct Election Officials x \$250 = \$792,750; 150 Election Substitute Officials x \$100 = \$15,000 for the November 5, 2024, Presidential General Election; Board Member Davis Chappell seconded. The motion passed unanimously.

NEW BUSINESS

November 5, 2024, Presidential General Election Update:

Director Perlatti stated that the BOE may begin training poll workers sixty (60) days before the election. This past weekend the Poll Worker Department held its first training sessions with 357 people. The BOE has commitments from 3,345 people to serve as poll workers with a goal of 4,000 and an 85% placement rate. Staff is working diligently to meet that goal. Rovers, who assist with enforcement of the 100-foot rule for no campaigning and bring supplies are typically trained during the final 15 days before an election. A different approach was taken for this election and 130 of the 184 needed rovers have already been trained.

Absentee Voting Services had about 25,000 VBM applications which has increased to about 110,000. Voters are utilizing the SOS VBM application and the BOE has encouraged doing so. The SOS application contains a barcode which makes it easy to pull up a voter's registration in the database and process the request. Additionally, voters may print a VBM application from the BOE website which also contains a barcode. Director Perlatti explained that barcodes are preferable because they are unique to the voter application. Staff is currently processing these applications after a delay due to the DIMS upgrade. There is no concern that staff will catch up.

Board Member Davis Chappell inquired regarding the status of the BOE's Track My Ballot tool on its website. Director Perlatti explained that all boards of elections are required to have that tool; the BOE is working with Cuyahoga County IT and it will be active in the next week.

Board Member Davis Chappell stated that it is discouraging to hear college students say they cannot get their ballots and inquired what the BOE can do to make sure college students are not left out of this process. Director Perlatti stated that staff will have calls with Cuyahoga County colleges to have discussions with mail rooms. When mail is lost on campus, many times the Post Office successfully sends the material to the on-campus college mail room system where it gets lost. Students who live off campus at a residential address do not seem to have problems.

Board Member Stickan asked if staff is having conversations with the Post Office. Director Perlatti stated that the BOE has had a meeting with the Post Office regarding a host of issues.

Moving on in his report, Director Perlatti stated that the Election Support Department has secured all 289 polling locations for November. Eight (8) locations were changes from the previous election which encompasses twenty-two (22) precincts. Historically, this is a low number of changes.

The Voter Information Guide will begin to be mailed to voters next week, which also notifies voters of the polling locations and particularly any change in polling location. Maps will also be placed on the BOE website and staff will work with the media, elected officials and political parties regarding voter education.

Director Perlatti stated that the BOE has secured 10 properties in addition to the Hughes Building parking lot for EIP voting parking. On a daily basis at least 250 parking spaces will be available for voters. The Hughes Building lot will be for ADA voters only. Parking on weekends increases to around 400 spaces. This number is consistent with past elections. Tents and other activity will begin to be assembled on October 2 to prepare for EIP which begins on October 8.

Board Member Stickan inquired whether staff has a plan regarding campaigners being in the street or in front of cars. Director Perlatti explained that there will be a 20-foot by 80-foot tent on the north side of the building for voters waiting in line which will comprise six hundred (600) linear feet. Public Works will ensure that there are compliance spaces. He explained that it is safer because the voter line will be on BOE property and under a tent. Signage will make it clear that no campaigning will be permitted by this tent because it will be on BOE property. A separate tent will be on the west side of the parking lot for accessible voters. This plan will ensure that voters and cars do not mix.

Director Perlatti advised that staff imported and finished laying out the ballot on Friday. Proofing has been ongoing. He complimented the Ballot Department staff while Brian Cleary, Manager, has been out of the office for an extended time. There will be a three (3) sheet ballot across the County. Director Perlatti clarified that a three-sheet ballot means six (6) pages. This is large part due to the length of the language of Issue 1, which is over 900 words. The issue is so large that it will not fit on one side of the ballot. The English will be on one page, the Spanish will begin on that same page and conclude on the back of the page when the question is called. Voter education will be important for Issue 1 to avoid confusion. A three-sheet ballot also impacts processing and packing time. Poll workers may need to perform ballot cleanout twice per day instead of once.

Board Member Davis Chappell stated that when there are multi-page ballots there is a question about the capacity of voting machines. She questioned whether there may be any issues with the machines due to the extra volume. Director Perlatti advised that poll workers were trained in March to inform voters to pause between inserting sheets into the machine. Signage also instructs voters to pause before inserting the next sheet. In terms of capacity, a machine can take 10,000 sheets of paper before it needs to be cleared. A counter on the machine indicates how many sheets have gone through that poll workers will monitor. They will have a set time to check before cleaning out the machine. Poll workers will be cognizant to make sure voter traffic flows to all machines in a polling location rather than the closest.

Chairman Curtis asked whether there would be student poll workers for this election. Director Perlatti indicated in the affirmative. Chairman Curtis continued to state that provides an extra resource to make sure there is more than one poll worker for six voting machines.

Moving to the next topic, Deputy Director Kaloger stated that voter education is a year-round process. The library education and election integrity series began over the summer which highlighted checks and balances the BOE has in terms of voting by mail, voting on Election Day and the drop-box. The Community Outreach Department has been in the field at various festivals, home days and other functions educating voters. Another key aspect of voter education is the Clear Ballot voting machines. This will be the first time some voters will use them if they have not voted since these machines came into operation in the county in 2023. Voters will also be informed of the ID requirements that were not in place during the last presidential and gubernatorial elections.

The library education series will take place during the third week of September and includes visits to 10 libraries spread across the county, including Rocky River, Strongsville, Brecksville, Solon, Beachwood, Mayfield, East Cleveland and three locations in Cleveland. During that time voters will be educated

regarding the new voting equipment, the drop-box and Issue 1. Staff will work with the media to promote that series as well as publicizing the BOE's social media messages with municipal partners and local political parties.

Directive 2024-09 provides funding to boards of elections for readiness and preparedness for the November Presidential General Election. Those funds totaling \$109,000 will be partly utilized to purchase new poll worker manuals, laptops for trainers, equipment rentals and the election day experience. Signage required at polling locations will be displayed in a collapsible board placed near the check-in area that poll workers will easily assemble rather than taping the signage to walls. While the board will not be able to display all of the required signage, it will contain the most important ones and educate voters all in one place clearly visible to voters.

Director Perlatti noted that staff is preloading the boards with signage so the same information will be displayed at all polling locations.

Board Member McCafferty suggested that check-in poll workers are good resources for advising voters on issues including pausing before inserting pages at the scanners.

Board Member Davis Chappell asked whether staff has a checklist of the key things the BOE wants voters to know and whether that should be disseminated to media partners. Director Perlatti agreed and stated that he met with John Kosich from Channel 5, with whom he will meet once or twice per week regarding specific topics. He also stated that Facebook Live sessions on various pertinent topics would be scheduled as well. Media partners can use the video from Facebook Live to disseminate to other sources.

Deputy Director Kaloger stated that curbside was introduced in Ohio when not all polling locations were ADA accessible. Since then, all polling locations are required to be ADA accessible and curbside voting is available for voters who may not be able to physically enter the polling locations. This method of voting provides an opportunity to vote from their car. Some of the readiness funds previously mentioned will be utilized on portable easels placed by the polling location door that explains the curbside voting process with simple steps. A phone number will also be included if they have questions about curbside voting and if necessary, staff could contact a rover or poll worker.

Chairman Curtis thanked the staff for their public education efforts.

The Board adopted under common consent a resolution of commendation for Donna R. Pope for her twelve years of service to the BOE upon her retirement

Board Member Davis Chappell inquired whether the Board's meeting schedule would be revised and why the SOS issued a directive with an expedited certification schedule. Director Perlatti explained that expediting the certification schedule from three weeks to two weeks was due to the potential of a state-wide recount.

To stay in compliance with the expedited certification schedule of the November Presidential General Election, the Board rescheduled its Board Meeting scheduled for Tuesday, November 26 to Wednesday, November 20, 2024, at 9:30 a.m. The Board Meeting currently scheduled for November 18 also may need to be revised. That will be determined by the end of the week.

PUBLIC COMMENT

There was no public comment.

EXECUTIVE SESSION

There was no executive session.

Chairman Curtis moved to adjourn the meeting at 11:29 a.m. Board Member Davis Chappell seconded. The motion passed unanimously.

Certification: I have reviewed the above minutes and certify that they are an accurate summary of the actions taken by the Cuyahoga County Board of Elections at its meeting held on September 9, 2024.

Henry F Curtis, IV, Chairman

Henry F Curtis, IV

Inajo Davis Chappell, Board Member

Inajo Davis Chappell

Terence M. McCafferty, Board Member

Terence M. McCafferty

Lisa M. Stickan, Board Member

Lisa M. Stickan

Anthony Perlatti, Director

Anthony Perlatti

Agenda Item

#2

a)

RELEASED: September 17, 2024

SUMMARY

- *Directive 2024-24* informs the CCBOE of the recent Memorandum Opinion and Order of the United States District Court for the Northern District of Ohio (the “court”) in *League of Women Voters of Ohio, et al. v. LaRose, et al.* (the “Order”).
- In this Opinion and Order, the Court found that a portion of O.R.C 3509.05, which limits the type of persons legally eligible to assist a voter with the return of an absentee ballot, violates Section 208 of the federal Voting Rights Act.
- The Voting Rights Act allows a disabled voter to be assisted by “a person of the voter’s choice.”
- As a result, a disabled voter may select any person to return their ballot, other than a voter’s employer or agent of the employer or officer or agent of the voter’s union.
- This Order is narrow and limited in scope to only disabled voters. All other voters who must follow the definition of a relative in O.R.C. 3509.05 if they choose to use another person to return their ballot.



DIRECTIVE 2024-24

September 17, 2024

To: All County Boards of Elections
Board Members, Directors, and Deputy Directors

Re: Administration, Implementation and Enforcement of R.C. 3599.21

SUMMARY

This directive informs county boards of elections (the "BOEs") of the recent Memorandum Opinion and Order of the United States District Court for the Northern District of Ohio (the "court") in *League of Women Voters of Ohio, et al. v. LaRose, et al.* (the "Order").¹ The court's Order is limited in scope but impacts administration, implementation and enforcement of Ohio's prohibition on ballot harvesting. Specifically, the State, its agents, and its employees have been enjoined from enforcing R.C. 3599.21(A)(9) or R.C. 3599.21(A)(10) against any disabled voter or against any individual who assists any disabled voter with the return of the disabled voter's absentee ballot.

BACKGROUND

Through this litigation, the League of Women Voters and an individual plaintiff challenged certain provisions of House Bill 458, adopted by the General Assembly and signed into law by the governor in 2023. Specifically, the plaintiffs challenged statutory provisions which limit the type of persons legally eligible to assist a voter with the return of an absentee ballot to either a qualified relative or a mail carrier.² The court determined that this restriction violates Section 208 of the federal Voting Rights Act, which allows a disabled voter to be assisted by "a person of the voter's choice."³

¹ *League of Women Voters, et al. v. LaRose, et al.*, 1:23-cv-02414 (N.D. Ohio) Memorandum Opinion and Order.

² See R.C. 3599.21(A)(9).

³ See 52 U.S.C. §10508.

To be clear, the court's Order is narrow and is limited in scope to disabled voters who wish to utilize someone other than a relative as defined by R.C. 3509.05 to assist them with the return of an absentee ballot. Specifically, the court enjoined the State and any of its agents or employees from administering, implementing, or enforcing of R.C. 3599.21(A)(9) and R.C. 3599.21(A)(10) "against any disabled voter or against any individual who assists any disabled voter."⁴ Thus, a disabled voter may select any person to return their ballot, other than the voter's employer or agent of that employer or officer or agent of the voter's union. See 52 U.S.C. §10508.

INSTRUCTIONS

Each board of elections must share this directive with its legal counsel, the county prosecuting attorney.

Consistent with the court's Order, a BOE may not administer, implement, or enforce R.C. 3599.21(A)(9) and R.C. 3599.21(A)(10) "against any disabled voter or against any individual who assists any disabled voter." Rather, a disabled voter may select any person to return their ballot, other than the voter's employer or agent of that employer or officer or agent of the voter's union.

Please see [Directive 2024-21](#) regarding procedures for the return of an absent voter's ballot.

If you have any questions regarding this directive, please contact the Secretary of State's Elections Counsel at 614-728-8789.

Yours in service,



Frank LaRose
Ohio Secretary of State

⁴ See Opinion and Order at 38, 42.

b)

RELEASED: September 18, 2024

SUMMARY

- *Directive 2024-25* replaces the certified form of the official ballot attached to Directive 2024-23 to include revised language for State Issue 1. In all other aspects, Directive 2024-23 remains in effect.
- On September 16, 2024, the Supreme Court of Ohio issued its decision in *State ex rel. Citizens Not Politicians v. Ohio Ballot Bd.*, Slip Opinion No. 2024-Ohio-4547, regarding the summary ballot language for State Issue 1. While most of the language approved by the Ballot Board last month was upheld by the Court, it did order the Ballot Board to revise two sections of the State Issue 1 summary language.
- This *Directive* and the accompanying updated certified form of the official ballot reflect the revised ballot language ordered by the Court and adopted by the Ballot Board on September 18, 2024.
- The exact ballot language in the certified form of the official ballot must be used for all voting systems.
- Once the CCBOE updates its election management system to incorporate the revised ballot language for State Issue 1, it must conduct L&A testing on all voting equipment.



DIRECTIVE 2024-25

September 18, 2024

To: All County Boards of Elections
Board Members, Directors, and Deputy Directors

Re: Revised Form of the Ballot for the November 5, 2024 General Election

SUMMARY

On September 16, 2024, the Supreme Court of Ohio issued its decision in *State ex rel. Citizens Not Politicians v. Ohio Ballot Bd.*, Slip Opinion No. 2024-Ohio-4547, regarding the summary ballot language for State Issue 1. The Court upheld the overwhelming majority of the summary ballot language approved by the Ballot Board. However, the Court did order the Ballot Board to revise two sections of the State Issue 1 summary ballot language for use in the November 5, 2024, general election. Pursuant to the Court's order, the Ballot Board met on September 18, 2024, to adopt the revised language.

This directive replaces the certified form of the official ballot attached to [Directive 2024-23](#), and the revised language **must** be used in the November 5, 2024, general election. In all other aspects, Sections I through VII of [Directive 2024-23](#) remain in effect. The attached Official General Election Ballot form must be used for all voting systems to present voters with the statewide issue.

The attached Official General Election Ballot form contains the exact ballot language to use for State Issue 1. Additional instructions on headings, ballot language, and percentage of votes are found in [Chapter 5 of the Election Official Manual](#).

As a reminder, this directive must be used alongside [Chapter 5 of the Election Official Manual and Directive 2024-09](#) when preparing ballots for this election. [Chapter 5](#) provides specific instructions on the following relevant subjects:

- Ballot format;
- Voter instructions;

- Ballot stubs;
- Questions and issues ballot;
- Ballot proofs;
- Bid requirements;
- Ballot quantities;
- Logic and accuracy testing;
- Public test.

INSTRUCTIONS

Reprogramming of the Election Management System

The boards of elections must reprogram their election management system to incorporate the revised ballot language for State Issue 1. Once these updates are performed, all logic and accuracy testing must be performed on all voting equipment utilized for the November 5, 2024, general election.

Please note that Secretary of State Export ID Codes transmitted to the counties through SharePoint on Friday, August 30, 2024 are still accurate codes.

Updating the Ballot Language for State Issue 1

The boards of elections must revise the ballot language for State Issue 1 to align with the official sample ballot. This includes, but is not limited to, updating the boards':

- Official ballot;
- Sample ballot;
- Remote ballot marking system;
- Website (including the 46-day Federal Write-In Absentee Ballot (FWAB) notice).

If you have any questions regarding this directive, please contact the Secretary of State's elections counsel at (614)728-8789.

Yours in service,



Frank LaRose
Ohio Secretary of State

OFFICIAL GENERAL ELECTION BALLOT

A	B	C	
County	General Election	November 5, 2024	
<p>Instructions to Voter</p> <ul style="list-style-type: none"> ● To vote: completely darken the oval (●) to the left of your choice. ● Note the permitted number of choices directly below the title of each candidate office. Do not mark the ballot for more choices than allowed. ● If you mark the ballot for more choices than permitted, that contest or question will not be counted. ● To vote for a write-in candidate: completely darken the oval (●) to the left of the blank line and write in the candidate's name. Only votes cast for candidates who filed as write-in candidates can be counted. ● Do not write in a candidate's name if that person's name already is printed on the ballot for that same contest. ● If you make a mistake or want to change your vote: return your ballot to an election official and get a new ballot. You may ask for a new ballot up to two times. 	<p>For President and Vice President (Vote for not more than 1 pair)</p> <p><small>A vote for any candidates for President and Vice President shall be a vote for the electors of those candidates whose names have been certified to the Secretary of State.</small></p> <p><input type="radio"/> For President Richard Duncan For Vice President Mitchell Preston Bupp Nonparty candidate</p> <p><input type="radio"/> For President Kamala D. Harris For Vice President Tim Walz Democratic</p> <p><input type="radio"/> For President Chase Oliver For Vice President Mike ter Maat Libertarian</p> <p><input type="radio"/> For President Peter Sonski For Vice President Lauren Onak Other-party candidate</p> <p><input type="radio"/> For President Jill Stein For Vice President Anita Rios Other-party candidate</p> <p><input type="radio"/> For President Donald J. Trump For Vice President JD Vance Republican</p> <p><input type="radio"/> For President _____ Write-in For Vice President _____ Write-in</p>	<p>For Justice of the Supreme Court (Full term commencing 1-1-2025) (Vote for not more than 1)</p> <p><input type="radio"/> Michael P. Donnelly Democratic</p> <p><input type="radio"/> Megan E. Shanahan Republican</p> <p>For Justice of the Supreme Court (Full term commencing 1-2-2025) (Vote for not more than 1)</p> <p><input type="radio"/> Joseph T. Deters Republican</p> <p><input type="radio"/> Melody J. Stewart Democratic</p> <p>For Justice of the Supreme Court (Unexpired term ending 12-31-2026) (Vote for not more than 1)</p> <p><input type="radio"/> Lisa Forbes Democratic</p> <p><input type="radio"/> Daniel R. Hawkins Republican</p> <p>For U.S. Senator (Vote for not more than 1)</p> <p><input type="radio"/> Sherrod Brown Democratic</p> <p><input type="radio"/> Don Kissick Libertarian</p> <p><input type="radio"/> Bernie Moreno Republican</p> <p><input type="radio"/> _____ Write-in</p> <p>For Representative to Congress (_____ District) (Vote for not more than 1)</p> <p><input type="radio"/> Print Candidate Name (Insert party affiliation or ballot designation, if any)</p> <p><input type="radio"/> Print Candidate Name (Insert party affiliation or ballot designation, if any)</p>	
	Page 1 of 4		
	A	B	C
	001 TWP A	0001:1	001

This **SAMPLE** ballot provides the **CORRECT TITLES** and **ORDER OF OFFICES** for ballot layout for candidates for the November 2024 General Election. The space for a write-in candidate should be provided only if applicable. See ballot directive and Chapter 5 (Ballots) in the Election Official Manual.

OFFICIAL GENERAL ELECTION BALLOT

D _____ County	E General Election	F November 5, 2024
For State Senator (_____ District) (Vote for not more than 1) <input type="radio"/> Print Candidate Name (Insert party affiliation or ballot designation, if any) <input type="radio"/> Print Candidate Name (Insert party affiliation or ballot designation, if any)	For County Auditor (if a vacancy occurred that requires an unexpired term election) (Vote for not more than 1) <input type="radio"/> Print Candidate Name (Insert party affiliation or ballot designation, if any) <input type="radio"/> Print Candidate Name (Insert party affiliation or ballot designation, if any)	For County Treasurer (Vote for not more than 1) <input type="radio"/> Print Candidate Name (Insert party affiliation or ballot designation, if any) <input type="radio"/> Print Candidate Name (Insert party affiliation or ballot designation, if any)
For State Representative (_____ District) (Vote for not more than 1) <input type="radio"/> Print Candidate Name (Insert party affiliation or ballot designation, if any) <input type="radio"/> Print Candidate Name (Insert party affiliation or ballot designation, if any)	For Prosecuting Attorney (Vote for not more than 1) <input type="radio"/> Print Candidate Name (Insert party affiliation or ballot designation, if any) <input type="radio"/> Print Candidate Name (Insert party affiliation or ballot designation, if any)	For County Engineer (Vote for not more than 1) <input type="radio"/> Print Candidate Name (Insert party affiliation or ballot designation, if any) <input type="radio"/> Print Candidate Name (Insert party affiliation or ballot designation, if any)
For Judge of the Court of Appeals (_____ District) (Full term commencing xx-xx-20xx) (Vote for not more than 1) <input type="radio"/> Print Candidate Name (Insert party affiliation or ballot designation, if any) <input type="radio"/> Print Candidate Name (Insert party affiliation or ballot designation, if any)	For Clerk of the Court of Common Pleas (Vote for not more than 1) <input type="radio"/> Print Candidate Name (Insert party affiliation or ballot designation, if any) <input type="radio"/> Print Candidate Name (Insert party affiliation or ballot designation, if any)	For Coroner (Vote for not more than 1) <input type="radio"/> Print Candidate Name (Insert party affiliation or ballot designation, if any) <input type="radio"/> Print Candidate Name (Insert party affiliation or ballot designation, if any)
For County Commissioner (Full term commencing 1-2-2025) (Vote for not more than 1) <input type="radio"/> Print Candidate Name (Insert party affiliation or ballot designation, if any)	For Sheriff (Vote for not more than 1) <input type="radio"/> Print Candidate Name (Insert party affiliation or ballot designation, if any) <input type="radio"/> Print Candidate Name (Insert party affiliation or ballot designation, if any)	For Member of State Board of Education (_____ District) (Vote for not more than 1) <input type="radio"/> Print Candidate Name <input type="radio"/> Print Candidate Name
For County Commissioner (Full term commencing 1-3-2025) (Vote for not more than 1) <input type="radio"/> Print Candidate Name (Insert party affiliation or ballot designation, if any) <input type="radio"/> Print Candidate Name (Insert party affiliation or ballot designation, if any)	For County Recorder (Vote for not more than 1) <input type="radio"/> Print Candidate Name (Insert party affiliation or ballot designation, if any) <input type="radio"/> Print Candidate Name (Insert party affiliation or ballot designation, if any)	For Judge of the Court of Common Pleas (Full term commencing xx-xx-20xx) (Vote for not more than 1) <input type="radio"/> Print Candidate Name <input type="radio"/> Print Candidate Name
		For Judge of the County Court (Full terms in order of date commencing) (Vote for not more than 1) <input type="radio"/> Print Candidate Name <input type="radio"/> Print Candidate Name
D 001 _____ TWP A	E 0001:1	F 001

This **SAMPLE** ballot provides the **CORRECT TITLES** and **ORDER OF OFFICES** for ballot layout for candidates for the November 2024 General Election. The space for a write-in candidate should be provided only if applicable. See ballot directive and Chapter 5 (Ballots) in the Election Official Manual.

OFFICIAL GENERAL ELECTION BALLOT

G	County	H	General Election	I	November 5, 2024
<p>Issue 1</p> <p>To create an appointed redistricting commission not elected by or subject to removal by the voters of the state</p> <p>Proposed Constitutional Amendment</p> <p>Proposed by Initiative Petition</p> <p>To repeal Sections 1, 2, 3, 4, 5, 6, 7, 8, 9 and 10 of Article XI, Repeal sections 1, 2 and 3 of Article XIX, And enact Sections 1, 2, 3, 4, 5, 6, 7, 8, 9, 10, 11 and 12 of Article XX of the Constitution of the State of Ohio</p> <p>A majority yes vote is necessary for the amendment to pass.</p> <p>The proposed amendment would:</p> <ol style="list-style-type: none"> 1. Repeal constitutional protections against gerrymandering approved by nearly three-quarters of Ohio electors participating in the statewide elections of 2015 and 2018, and eliminate the longstanding ability of Ohio citizens to hold their representatives accountable for establishing fair state legislative and congressional districts. 2. Establish a new taxpayer-funded commission of appointees required to gerrymander the boundaries of state legislative and congressional districts to favor either of the two largest political parties in the state of Ohio, according to a formula based on partisan outcomes as the dominant factor, so that: <ol style="list-style-type: none"> A. Each district shall contain single-member districts that are geographically contiguous, but state legislative and congressional districts will no longer be required to be compact; and B. Counties, townships and cities throughout Ohio can be split and divided across multiple districts, and preserving communities of interest will be secondary to the formula that is based on partisan political outcomes. 3. Require that a majority of the partisan commission members belong to the state's two largest political parties. 4. Prevent a commission member from being removed, except by a vote of their fellow commission members, even for incapacity, willful neglect of duty or gross misconduct. 	<ol style="list-style-type: none"> 5. Prohibit any citizen from filing a lawsuit challenging a redistricting plan in any court, except if the lawsuit challenges the proportionality standard applied by the commission, requirements pertaining to an incumbent elected official's residence, or the expiration of certain senators' terms, and then only before the Ohio Supreme Court. 6. Create the following process for appointing commission members: Four partisan appointees on the Ohio Ballot Board will choose a panel of 4 partisan retired judges (2 affiliated with the first major political party and 2 affiliated with the second major political party). Provide that the 4 legislative appointees of the Ohio Ballot Board would be responsible for appointing the panel members as follows: the Ballot Board legislative appointees affiliated with the same major political party would select 8 applicants and present those to the Ballot Board legislative appointees affiliated with the other major political party, who would then select 2 persons from the 8 for appointment to the panel, resulting in 4 panel appointees. The panel would then hire a private professional search firm to help them choose 6 of the 15 individuals on the commission. The panel will choose those 6 individuals by initially creating a pool of 90 individuals (30 from the first major political party, 30 from the second major political party, and 30 from neither the first nor second major political parties). The panel of 4 partisan retired judges will create a portal for public comment on the applicants and will conduct and publicly broadcast interviews with each applicant in the pool. The panel will then narrow the pool of 90 individuals down to 45 (15 from the first major political party; 15 from the second major political party; and 15 from neither the first nor second major political parties). Randomly, by draw, the 4 partisan retired judges will then blindly select 6 names out of the pool of 45 to be members of the commission (2 from the first major political party; 2 from the second major political party; and 2 from neither the first nor second major political parties). The 6 randomly drawn individuals will then review the applications of the remaining 39 individuals not randomly drawn and select the final 9 individuals to serve with them on the commission, the majority of which shall be from the first and the second major political parties (3 from the first major political 	<p>party, 3 from the second major political party, and 3 from neither the first nor second major political parties).</p> <ol style="list-style-type: none"> 7. Require the affirmative votes of 9 of 15 members of the appointed commission to create legislative and congressional districts. If the commission is not able to determine a plan by September 19, 2025, or July 15 of every year ending in one, the following impasse procedure will be used: for any plan at an impasse, each commissioner shall have 3 days to submit no more than one proposed redistricting plan to be subject to a commission vote through a ranked-choice selection process, with the goal of having a majority of the commission members rank one of those plans first. If a majority cannot be obtained, the plan with the highest number of points in the ranked-choice process is eliminated, and the process is repeated until a plan receives a majority of first-place rankings. If the ranked-choice process ends in a tie for the highest point total, the tie shall be broken through a random process. 8. Limit the right of Ohio citizens to freely express their opinions to members of the commission or to commission staff regarding the redistricting process or proposed redistricting plans, other than through designated meetings, hearings and an online public portal, and would forbid communication with the commission members and staff outside of those contexts. 9. Require the commission to immediately create new legislative and congressional districts in 2025 to replace the most recent districts adopted by the citizens of Ohio through their elected representatives. 10. Impose new taxpayer-funded costs on the State of Ohio to pay the commission members, the commission staff and appointed special masters, professionals, and private consultants that the commission is required to hire; and an unlimited amount for legal expenses incurred by the commission in any related litigation. <p>If approved, the amendment will be effective 30 days after the election.</p> <p>SHALL THE AMENDMENT BE APPROVED?</p> <p><input type="radio"/> YES</p> <p><input type="radio"/> NO</p>			
G	001 TWP A	H	0001:1	I	001

This **SAMPLE** ballot provides the **CORRECT TITLES** and **ORDER OF OFFICES** for ballot layout for candidates for the November 2024 General Election. The space for a write-in candidate should be provided only if applicable. See ballot directive and Chapter 5 (Ballots) in the Election Official Manual.

OFFICIAL GENERAL ELECTION BALLOT

J	County _____	K		General Election	L	November 5, 2024					
<p>Proposed Municipal Income Tax</p> <p>_____</p> <p>(name of subdivision)</p> <p>A majority affirmative vote is necessary for passage.</p> <p>Shall the Ordinance providing for a _____ per cent levy on income for _____</p> <p>(brief description of purpose of the levy) be passed?</p> <p><input type="radio"/> For the Income Tax</p> <p><input type="radio"/> Against the Income Tax</p>		<p>Local Liquor Option (By Petition)</p> <p>A majority affirmative vote is necessary for passage.</p> <p>Shall the sale of _____ (insert beer, wine and mixed beverages, or spirituous liquor) be permitted by _____ (insert name of applicant, liquor permit holder, or liquor agency store, including trade or fictitious name under which applicant for, or holder of, liquor permit or liquor agency store either intends to do, or does, business at the particular location),</p> <p>a(n) _____ (insert "applicant for" or "holder of" or "operator of")</p> <p>a _____ (insert class name of liquor permit or permits followed by the words "liquor permit(s)" or, if appropriate, the words "liquor agency store for the State of Ohio"), who is engaged in the business of _____</p> <p>(insert general nature of the business in which applicant or liquor permit holder is engaged or will be engaged in at the particular location, as described in the petition)</p> <p>at _____ (insert address of the particular location within the precinct as set forth in the petition) in this precinct?</p> <p>Shall the sale of _____ (insert beer, wine and mixed beverages, or spirituous liquor) be permitted for sale on Sunday by _____ (insert name of applicant, liquor permit holder, or liquor agency store, including trade or fictitious name under which applicant for, or holder of, liquor permit or liquor agency store either intends to do, or does, business at the particular location),</p> <p>a(n) _____ (insert "applicant for a D-6 liquor permit," "holder of a D-6 liquor permit," "applicant for or holder of an A-1-A, A-2, A-2f, A-3A, C-1, C-2X, D-1, D-2x, D-3, D-3x, D-4, D-5, D-5b, D-5c, D-5e, D-5f, D-5g, D-5h, D-5i, D-5j, D-5k, D-5l, D-5m, D-5n, D-5o, or D-7 liquor permit," if only the approval of beer sales is sought, or "liquor agency store") who is engaged in the business of _____</p> <p>(insert general nature of the business in which applicant or liquor permit holder is engaged or will be engaged in at the particular location, as described in the petition)</p> <p>at _____ (insert address of the particular location within the precinct) in this precinct?</p> <p><input type="radio"/> YES</p> <p><input type="radio"/> NO</p>		<p>Proposed Tax Levy (Additional)</p> <p>_____</p> <p>(name of subdivision or public library)</p> <p>A majority affirmative vote is necessary for passage.</p> <p>An additional tax for the benefit of _____ (name of subdivision or public library) for the purpose of _____ that the county auditor estimates will collect \$ _____ annually, at a rate not exceeding _____ mills for each \$1 of taxable value, which amounts to \$ _____ (rate expressed in dollars) for each \$100,000 of the county auditor's appraised value, for _____ (life of indebtedness, number of years levy to run, or a continuing period of time) commencing in _____ (first year tax to be levied) first due in calendar year _____ (first calendar year tax due)</p> <p><input type="radio"/> For the Tax Levy</p> <p><input type="radio"/> Against the Tax Levy</p>				<p>Insert board member signatures</p>			
<p>J 001 _____ TWP A</p>		<p>K 0001:1</p>		<p>L 001</p>		<p>Page 4 of 4</p>					

This **SAMPLE** ballot provides the **CORRECT TITLES** and **ORDER OF OFFICES** for ballot layout for candidates for the November 2024 General Election. The space for a write-in candidate should be provided only if applicable. See ballot directive and Chapter 5 (Ballots) in the Election Official Manual.

c)

ADVISORY 2024-03 - Employing Bipartisan Elections Officials to Receive Absentee Ballots Outside of the Boards of Elections Offices

RELEASED: September 20, 2024

SUMMARY

- *Advisory 2024-03* serves as a clarification to Directive 2024-21, Enforcement of Absent Voter's Ballot Provisions and Compliance with State and Federal Laws.
- Board of elections are not only permitted, but highly encouraged, to develop and implement a streamlined, convenient drive-through ballot drop-off system during the in-person absentee ballot return period.
- The CCBOE, by a majority vote at the September 9 board meeting, approved its own drive-through ballot drop-off system to be used during most of the in-person absentee ballot return period to help alleviate traffic.

EXPLANATION

Boards of elections, by a majority vote of its board members, may implement a traffic mitigation plan to assist in the collection of absentee ballots at the boards of elections offices.

Below are the key requirements that must be met:

- At least two CCBOE employees, one Republican and one Democrat, must be paired together to collect the absentee ballots.
- An appropriate container into which the delivered absentee ballots will be received must be utilized.
- The CCBOE must set a schedule of days and hours during which bipartisan teams will be stationed outside to receive absentee ballots and publicize that schedule on the board's website and social media.
- The bipartisan team must require any person assisting another with the return of a ballot to complete Form 12-P: Absentee Ballot Delivery Attestation.

In addition, the CCBOE is also to provide the bipartisan team of employees with a sufficient supply "I Voted" stickers and an "election security sheet" to provide voters who utilize the drive-through ballot drop off.



ADVISORY 2024-03

September 20, 2024

To: All County Board of Elections
Board Members, Directors, and Deputy Directors

Re: Employing Bipartisan Elections Officials to Receive Absentee Ballots Outside of
the Boards of Elections Offices

BACKGROUND

This advisory serves as a clarification to Directive 2024-21, Enforcement of Absent Voter's Ballot Provisions and Compliance with State and Federal Laws. Boards of elections are permitted, in-fact highly encouraged, to consider as a best practice, developing a streamlined, convenient drive-through ballot drop-off system during periods of high-volume turnout. For example, some boards have successfully managed high-volume ballot return periods in the past by stationing trained, bipartisan teams of elections officials outside of the office of the board of elections to receive absentee ballots from voters or those delivering an absentee ballot on behalf of another, in a drive-through format.¹ In addition to the requirements and best practices discussed below, if a board is interested in discussing how to successfully do this, please feel free to give us a call or connect with another board that has done so in the past.

EXPLANATION

Boards of elections may consider, by a majority vote, implementing this traffic mitigation plan using permanent or temporary board employees who have undergone a criminal background check and received appropriate training (hereinafter, "board employees").

¹ "Outside the office of the board of elections" means *immediately* outside the office of the board of elections, not remote locations miles from the office of the board. So, boards may station bipartisan teams of employees directly in front of the office of the board, behind the office of the board, right around the corner from the office of the board, or across the street from the office of the board, whichever of these options works best considering the vehicular traffic flow around the office of the board.

If the board members vote to utilize such a plan, the board must also determine and document how the following requirements will be met:

- (1) At least two board of elections employees, one Republican and one Democrat, must be paired together and trained to receive absentee ballots outside the board of elections office;
- (2) The board of elections must have sufficient additional staff at the board office to continue the successful operation of all other duties of the board of elections;
- (3) The board of elections must provide the bipartisan team with an appropriate container into which the delivered absentee ballots will be received and maintain the secure and bipartisan chain of custody of the ballots until they are deposited and stored under dual lock with other voted ballots inside the board of elections office;
- (4) The board of elections must engage with its law enforcement point of contact to develop a plan for appropriate traffic control while the drive-through system is being utilized;
- (5) The board of elections must post appropriate signage outside the board of elections office instructing voters on where to park or drive to return absentee ballots;
- (6) The board of elections must set a schedule of days and hours during which bipartisan teams of board employees will be stationed outside the office of a board of elections to receive absentee ballots and publicize that schedule on the board's website and social media. The staffed collection schedule may begin when early, in-person voting begins but must conclude at 7:30 p.m. on Election Day;²
- (7) The board must require the bipartisan team of board employees to require any person assisting another with the return of a ballot to complete [Form 12-P: Absentee Ballot Delivery Attestation](#) as required by Directive 2024-21; and
- (8) If there is a line for drive-through ballot drop off, the board of elections must mark or personally monitor³ the last voter in line at 7:30 p.m. on Election Day to allow those who are in line at 7:30 p.m. to drop off their ballot.

Additionally, boards of elections should consider the following best practices when implementing a streamlined, bipartisan ballot drop-off plan:

² If a court order is issued extending voting hours on election day, the Secretary of State's office will provide additional guidance.

³ The bipartisan team must mark or personally monitor the last voter in line at 7:30 p.m. on Election Day in a manner similar to how precinct election officials mark or personally monitor lines at a polling location.

- Use of directional signage and traffic cones for traffic management. Boards of elections may coordinate with their county engineer or local road department to borrow such assets;
- Provide board staff with reflective vests for their safety and to designate them as official board staff;
- Provide sufficient quantities of “I voted” stickers, poll worker recruitment flyers, and the attached election security sheet to provide to voters who utilize the drive-through ballot drop off;
- Provide a pop-up canopy to shield elections officials from the elements; and
- Coordinate with local media to publicize designated dates and times for drive-through ballot drop off.

A reminder for board employees receiving absentee ballots that any allegation of ballot harvesting must be reported to the Public Integrity Division – Election Integrity Unit of the Secretary of State at EIU@OhioSoS.gov. My office will vigorously investigate and refer for prosecution any individual engaged in ballot harvesting in violation of Ohio law.

If you have any questions concerning this Advisory, please contact the Secretary of State’s elections counsel at (614) 728-8789.

Yours in service,



Frank LaRose
Ohio Secretary of State

Agenda Item

#3

1801 Superior Avenue
Status Update by County
Public Works Department

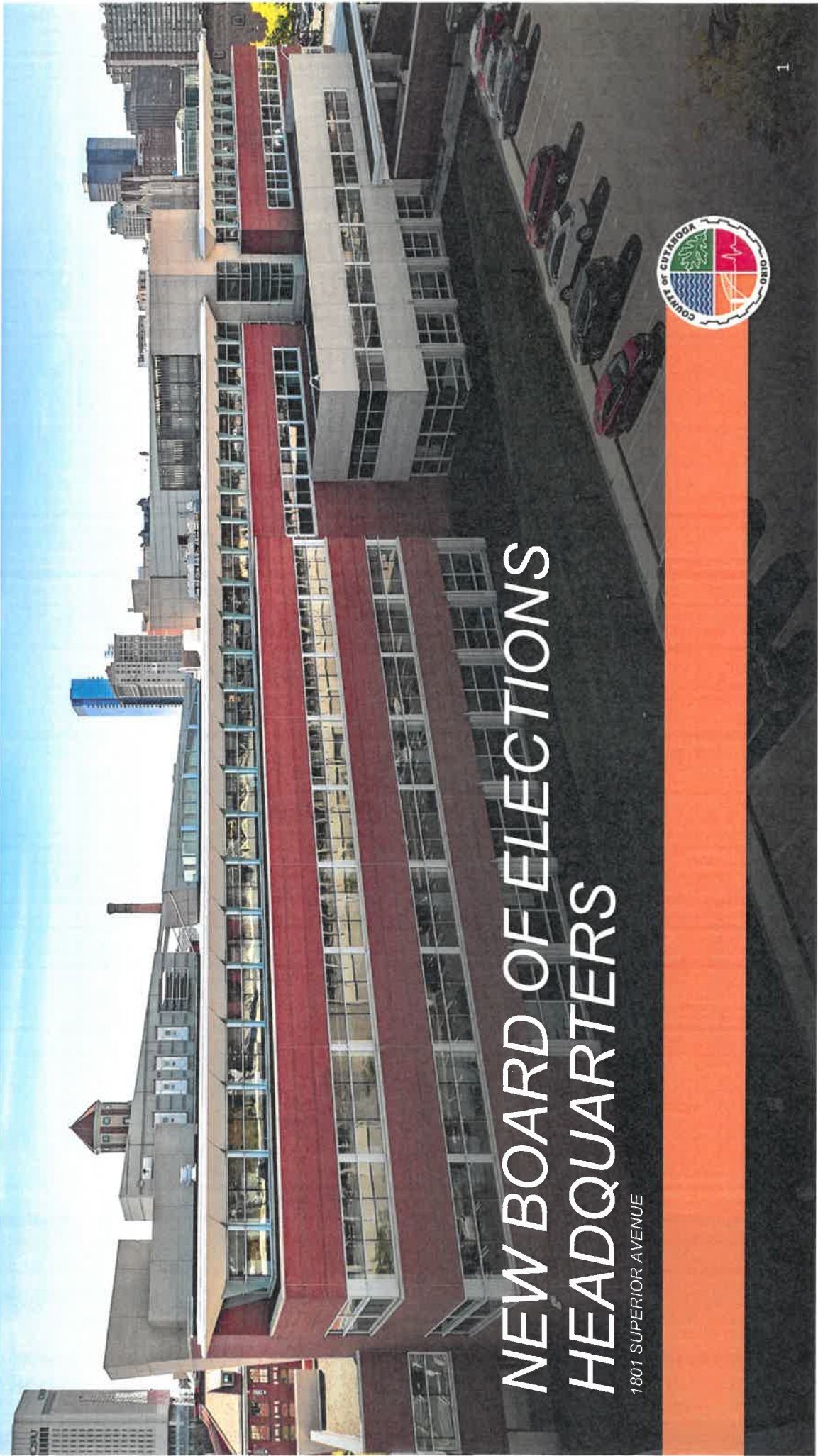

NEW BOARD OF ELECTIONS HEADQUARTERS

1801 SUPERIOR AVENUE





Current
Proposed
Layout – 1st
Floor

- GENERAL COLOR CODING LEGEND**
- New furniture - purchased through Ohio Desk
 - Relocated furniture from BOE facilities - Ohio Desk to relocate
 - Relocated furniture from within 1801 - Ohio Desk to relocate
 - Diebold workstations
 - Existing furniture to remain
 - Equipment to be relocated by others

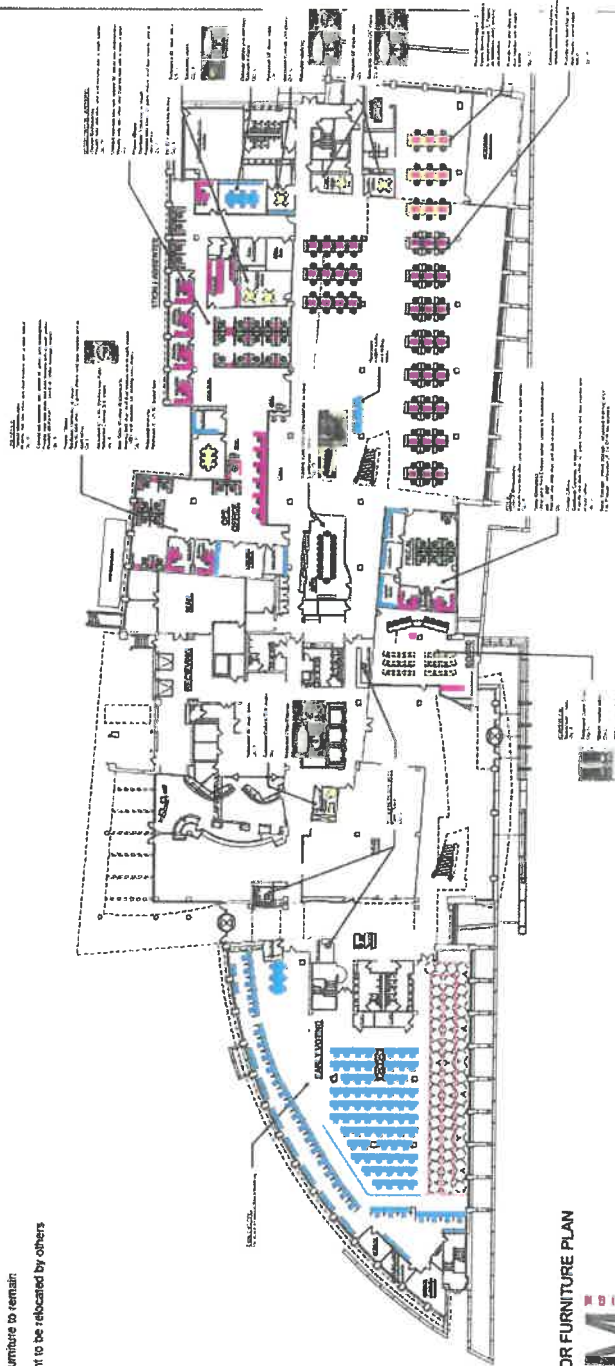

FIRST FLOOR FURNITURE PLAN



BUILDING RELATIONSHIPS BASED ON TRUST AND RESULTS
3121 Bridge Avenue Cleveland, Ohio 44113
P: 216.357.2796 F: 216.357.2796

CUYAHOGA COUNTY BOARD OF ELECTIONS

PLAIN DEALER BUILDING
1801 SUPERIOR AVENUE
CLEVELAND, OH 44114



Current Proposed Layout – 2nd Floor

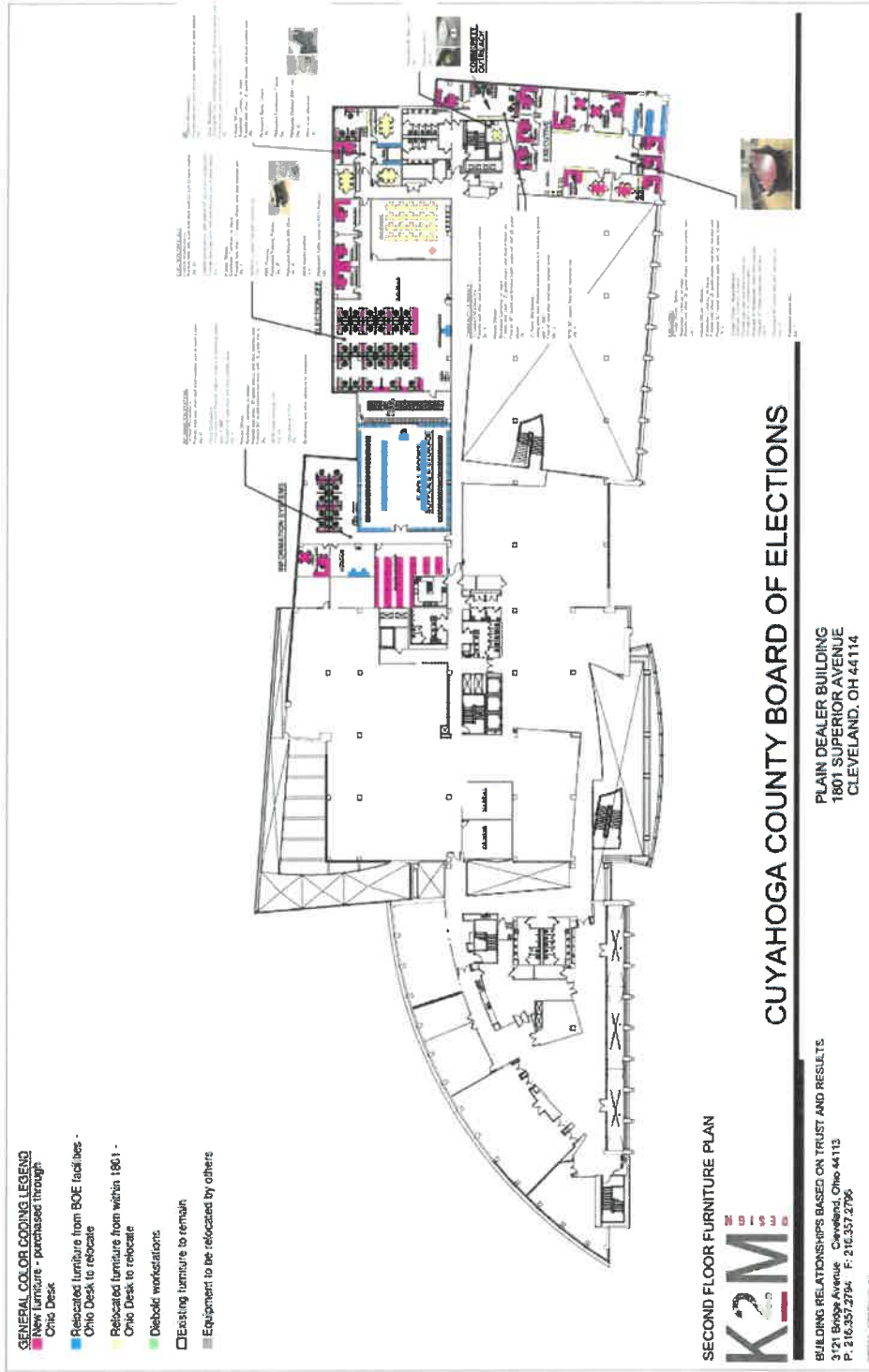



Current Proposed Layout – Annex

- GENERAL COLOR CODING LEGEND**
 ■ Furniture - purchased through Ohio Desk.
 ■ Relocated furniture from BOE facilities - Ohio Desk to relocate
 ■ Relocated furniture from within 1801 - Ohio Desk to relocate
 ■ Desktop workstations
 □ Existing furniture to remain
 ■ Equipment to be relocated by others

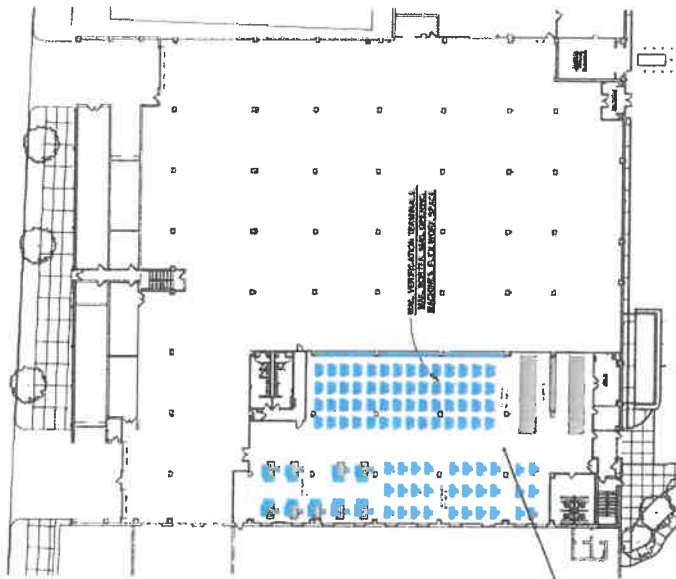

GARAGE FURNITURE PLAN



BUILDING RELATIONSHIPS BASED ON TRUST AND RESULTS
 3121 Bridge Avenue Cleveland, Ohio 44113
 P: 216.337.2794 F: 216.337.2796

CUYAHOGA COUNTY BOARD OF ELECTIONS

PLAIN DEALER BUILDING
 1801 SUPERIOR AVENUE
 CLEVELAND, OH 44114



Current Proposed Layout - Parking

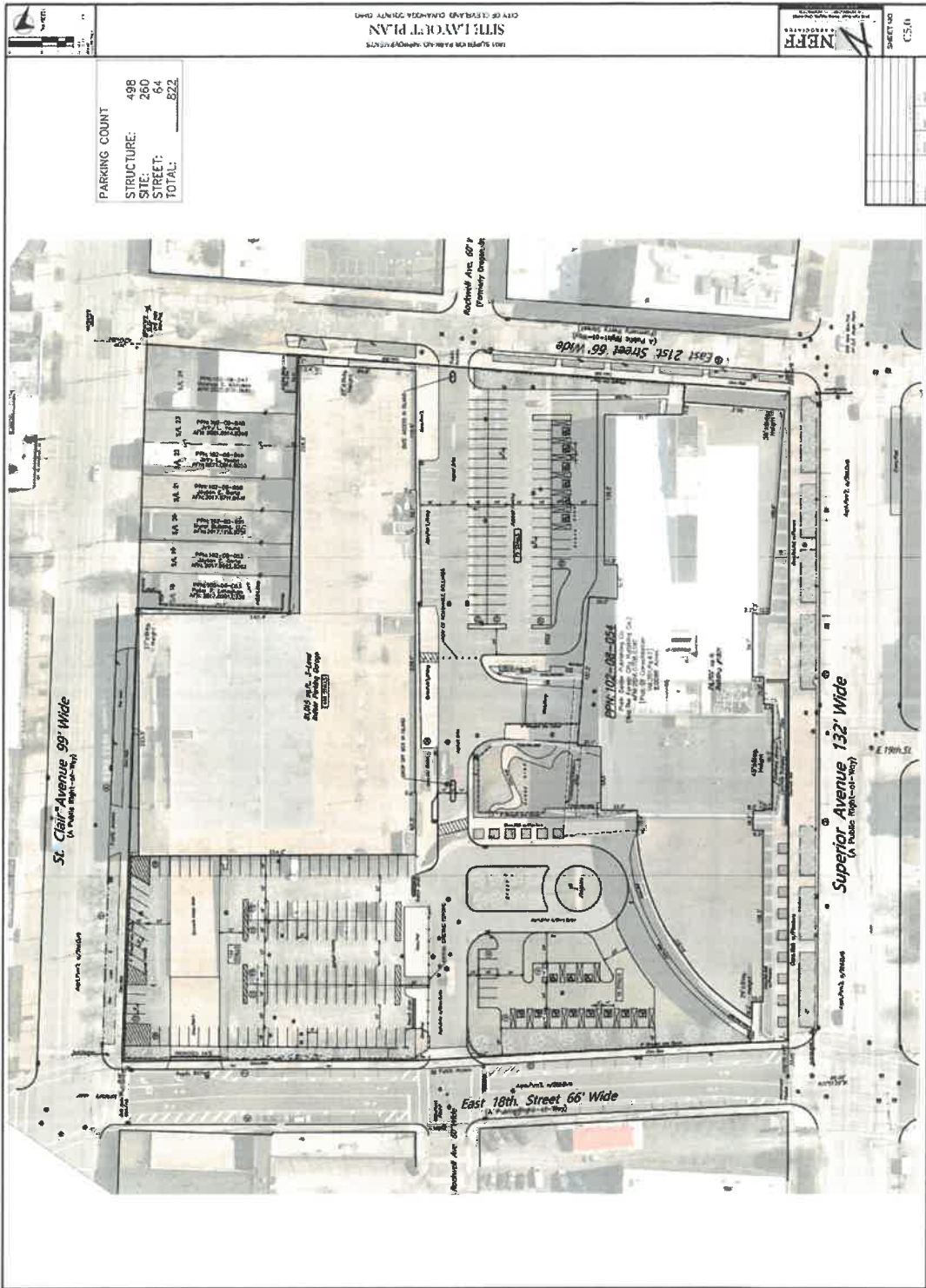



Project Partnering and Coordination



- County Agencies Involved
 - BOE
 - HHS
 - DPW
 - IT
 - Sheriff
- ICP (Landlord)
 - HSB and Neff for Design
 - Ram for Construction
 - Additional Contractors to be Added
- Hill and K2M (Project Support)
- RSI - County Relocation Contractor
- Moving Contractor – Current RFP in process

Agenda Item

#4

VOTE CUYAHOGA COUNTY BOARD OF ELECTIONS

Henry F Curtis, IV
Chairman

Inajo Davis Chappell
Member

Lisa M. Stickan
Member

Terence M. McCafferty
Member

Anthony W. Perlatti
Director

Anthony N. Kaloger
Deputy Director

Vote-by-Mail Ballot Collection Program Outside the Board Office November 5, 2024 Presidential General Election

Purpose

To offer the voters of Cuyahoga County with expanded options to deliver their Vote-by-Mail (VBM) Ballot Applications and Voted Ballots to the Director of the Board of Elections.

Background

The Cuyahoga County Board of Elections (CCBOE) is a leader in the State of Ohio for the number of Vote-by-Mail (VBM) Ballots requested and received for any given election. There is a significant increase of VBM utilization in Presidential General Elections and the November 5th election is trending in this direction. The CCBOE has received over 145,000 VBM Ballot Applications as of October 3, 2024.

During the previous four (4) Presidential General Elections the CCBOE witness large volumes of voters personally delivering their completed VBM Ballot Applications and Ballots to the CCBOE permanent drop box located at 2925 Euclid Avenue. The voluminous number of voters converging to the CCBOE resulted in logistical challenges and at times posed a safety risk to both voters dropping off their ballots and those participating in Early In-Person (EIP) Voting. The issuance of SOS Directive 2024-21 on August 31, 2024 adds additional logistical challenges for staff and voters that will most likely result in increased traffic congestion on and near CCBOE property.

For the upcoming Early In-Person Voting period, the CCBOE will have tents erected in the Hughes Building parking lot to provide more shelter from inclement weather and a safer separation from vehicle traffic while waiting in line to vote. These responsible preparations impact vehicle traffic near the CCBOE Early In-Person Voting Center and ballot drop box during voting hours.

Permanent Ballot Drop Box

In accordance with SOS Directive 2023-27, the CCBOE is limited to only one (1) permanently installed, secure drop box outside of its office located at 2925 Euclid Avenue, Cleveland, Ohio 44115. This drop box is monitored by security surveillance 24 hours a day, 7 days a week and voters have access to deposit documents in the drop box during the entirety of the Absentee Voting period.

VBM Ballot Collection Outside the Board Office Plan

For the November 5, 2024 Presidential General Election, the CCBOE will be utilizing bi-partisan teams of employees from the two (2) major political parties during the Absentee Voting period to collect ballot applications, voted ballots, and SOS Form 12-P outside the Board of Elections pursuant to Directives 2022-45 and 2024-21, and Advisory 2024-03.

The collection site will be in the Campus International High School parking lot at 3100 Chester Avenue, Cleveland, OH 44114. A safe collection area will be constructed with a security camera and law enforcement personnel stationed near the collection location when it is operational. This collection site complements the permanent drop box which will also be accessible to voters during the entirety of the Absentee Voting period. Operations will be conducted in accordance with applicable Secretary of State Directives and Advisories.

Schedule of Days and Hours for the Collection of VBM Ballots Outside the Board Office

The Campus International High School collection location will be active to collect VBM Ballots and SOS 12-P Forms on a schedule similar to the EIP Voting schedule. The hours of operation for this collection site are as follows:

- Friday, October 11, 8:00 a.m. – 5:00 p.m.
- Weekdays, October 14 – October 18, 8:00 a.m. – 5:00 p.m.
- Weekdays, October 21 – October 25, 8:00 a.m. – 6:00 p.m.
- Saturday, October 26, 8:00 a.m. – 4:00 p.m.
- Sunday, October 27, 1:00 p.m. – 5:00 p.m.
- Weekdays, October 28 – November 1, 8:00 a.m. – 7:00 p.m.
- Saturday, November 2, 8:00 a.m. – 4:00 p.m.
- Sunday, November 3, 1:00 p.m. – 5:00 p.m.

On an as needed basis, the Director is authorized to make modifications to the hours of operation based on reasonable cause, such as weather conditions, voter usage, safety needs, etc. Additionally, at the discretion of the Director, he is authorized to staff and operate the location on an as needed basis the following days:

- Monday, November 4.
- Tuesday, November 5 (not later than 7:30 p.m.).

Any adjustments to hours and days of collection will be noted on the CCBOE's website.

Agenda Item #5:

Acknowledgment of the Ballot Proofs for the November 5, 2024, Presidential General Election in accordance with the Ballot Proofing Policy approved by the Board at the March 12, 2021, Board Meeting

Agenda Item

#6

November 5, 2024 Presidential General Election
Ballot Order - Final

The following is the ballot order for the November 5, 2024 Presidential General Election. The Cuyahoga County Board of Elections (CCBOE) Election Day Ballot Order first looks at the Election Day turnout %, by precinct, from the last four Presidential General Elections. It takes the highest turnout % and then multiplies it by the current number of registered voters (Active and Inactive). This total is then added to the highest number of provisional ballots cast (rounded up to the nearest 5) from the past four Presidential General Elections in each precinct. Finally, this total is multiplied by 120% (or an additional 20% is added) to determine the ballot order for each precinct (rounded to the nearest 25).

The final order can be found below:

Polling Location	Precinct	Portion	Vault IDs	NON
BAY PRESBYTERIAN CHURCH	BAY VILLAGE -01-A	01	14	541
BAY PRESBYTERIAN CHURCH	BAY VILLAGE -01-B	01	14	623
BAY PRESBYTERIAN CHURCH	BAY VILLAGE -01-C	01	14	593
BAY VILLAGE MIDDLE SCHOOL	BAY VILLAGE -02-A	01	16	557
BAY PRESBYTERIAN CHURCH	BAY VILLAGE -02-B	01	14	678
BAY VILLAGE MIDDLE SCHOOL	BAY VILLAGE -02-C	01	16	645
BAY UNITED METHODIST CHURCH	BAY VILLAGE -03-A	01	15	575
BAY UNITED METHODIST CHURCH	BAY VILLAGE -03-B	01	15	576
BAY UNITED METHODIST CHURCH	BAY VILLAGE -03-C	01	15	575
ST BARNABAS EPISCOPAL CHURCH	BAY VILLAGE -04-A	01	234	530
ST BARNABAS EPISCOPAL CHURCH	BAY VILLAGE -04-B	01	234	598
ST BARNABAS EPISCOPAL CHURCH	BAY VILLAGE -04-C	01	234	653
BEACHWOOD COMMUNITY CENTER	BEACHWOOD -00-A	01	17	600
BEACHWOOD COMMUNITY CENTER	BEACHWOOD -00-B	01	17	508
BEACHWOOD HIGH SCHOOL	BEACHWOOD -00-C	01	18	400
BRYDEN ELEMENTARY SCHOOL	BEACHWOOD -00-D	01	41	500
BRYDEN ELEMENTARY SCHOOL	BEACHWOOD -00-E	01	41	706
BRYDEN ELEMENTARY SCHOOL	BEACHWOOD -00-E	02	41	60
BEACHWOOD HIGH SCHOOL	BEACHWOOD -00-F	01	18	556
BEACHWOOD COMMUNITY CENTER	BEACHWOOD -00-G	01	17	580
BEACHWOOD HIGH SCHOOL	BEACHWOOD -00-H	01	18	500
BEACHWOOD HIGH SCHOOL	BEACHWOOD -00-I	01	18	425
ELLENWOOD CENTER	BEDFORD -01-A	01	77	475
ELLENWOOD CENTER	BEDFORD -01-B	01	77	500
BEDFORD HIGH SCHOOL	BEDFORD -02-A	01	19	450
BEDFORD HIGH SCHOOL	BEDFORD -02-B	01	19	550
ELLENWOOD CENTER	BEDFORD -03-A	01	77	500

ELLENWOOD CENTER	BEDFORD -03-B	01	77	500
GLENDALE PRIMARY SCHOOL	BEDFORD -04-A	01	108	425
GLENDALE PRIMARY SCHOOL	BEDFORD -04-B	01	108	500
GLENDALE PRIMARY SCHOOL	BEDFORD -05-A	01	108	500
GLENDALE PRIMARY SCHOOL	BEDFORD -05-B	01	108	500
ELLENWOOD CENTER	BEDFORD -06-A	01	77	500
ELLENWOOD CENTER	BEDFORD -06-B	01	77	500
BEDFORD HTS COMMUNITY CENTER	BEDFORD HEIGHTS -01-A	01	20	375
BEDFORD HTS COMMUNITY CENTER	BEDFORD HEIGHTS -01-B	01	20	475
BEDFORD HTS COMMUNITY CENTER	BEDFORD HEIGHTS -01-C	01	20	550
BEDFORD HTS COMMUNITY CENTER	BEDFORD HEIGHTS -02-A	01	20	500
BEDFORD HTS COMMUNITY CENTER	BEDFORD HEIGHTS -02-B	01	20	450
BEDFORD HTS COMMUNITY CENTER	BEDFORD HEIGHTS -03-A	01	20	500
BEDFORD HTS COMMUNITY CENTER	BEDFORD HEIGHTS -03-B	01	20	575
BEDFORD HTS COMMUNITY CENTER	BEDFORD HEIGHTS -04-A	01	20	500
BEDFORD HTS COMMUNITY CENTER	BEDFORD HEIGHTS -04-B	01	20	375
BENTLEYVILLE VILLAGE HALL	BENTLEYVILLE -00-A	01	22	500
BEREA RECREATION CENTER	BEREA -01-A	01	24	645
BEREA RECREATION CENTER	BEREA -01-B	01	24	595
BEREA RECREATION CENTER	BEREA -02-A	01	24	624
BEREA RECREATION CENTER	BEREA -02-B	01	24	775
ST MARYS CATHOLIC CHURCH	BEREA -03-A	01	239	677
ST MARYS CATHOLIC CHURCH	BEREA -03-B	01	239	714
BEREA BRANCH LIBRARY	BEREA -04-A	01	23	575
BEREA BRANCH LIBRARY	BEREA -04-B	01	23	551
HERITAGE CONGREGATIONAL CHURCH	BEREA -05-A	01	123	500
HERITAGE CONGREGATIONAL CHURCH	BEREA -05-B	01	123	502
HERITAGE CONGREGATIONAL CHURCH	BEREA -05-C	01	123	500
BRATENAHL COMMUNITY CENTER	BRATENAHL -00-A	01	31	600
CUYAHOGA VALLEY CAREER CENTER	BRECKSVILLE -00-A	01	63	643
CUYAHOGA VALLEY CAREER CENTER	BRECKSVILLE -00-B	01	63	552
BRECKSVILLE COMMUNITY CENTER	BRECKSVILLE -00-C	01	32	500
BRECKSVILLE COMMUNITY CENTER	BRECKSVILLE -00-D	01	32	512
BRECKSVILLE COMMUNITY CENTER	BRECKSVILLE -00-E	01	32	529
SOUTH SUBURBAN MONTESSORI SCHOOL	BRECKSVILLE -00-F	01	233	550
BRECKSVILLE COMMUNITY CENTER	BRECKSVILLE -00-G	01	32	721
SOUTH SUBURBAN MONTESSORI SCHOOL	BRECKSVILLE -00-H	01	233	550
SOUTH SUBURBAN MONTESSORI SCHOOL	BRECKSVILLE -00-I	01	233	575
SOUTH SUBURBAN MONTESSORI SCHOOL	BRECKSVILLE -00-J	01	233	450
BROADVIEW HTS COMMUNITY BUILDING	BROADVIEW HEIGHTS -01-A	01	34	576
BROADVIEW HTS BAPTIST CHURCH	BROADVIEW HEIGHTS -01-B	01	33	661

BROADVIEW HTS COMMUNITY BUILDING	BROADVIEW HEIGHTS -01-C	01	34	534
ST MICHAELS WOODSIDE HALL	BROADVIEW HEIGHTS -02-A	01	241	525
ST MICHAELS WOODSIDE HALL	BROADVIEW HEIGHTS -02-B	01	241	500
ST MICHAELS WOODSIDE HALL	BROADVIEW HEIGHTS -02-C	01	241	500
ST MICHAELS WOODSIDE HALL	BROADVIEW HEIGHTS -02-D	01	241	500
BROADVIEW HTS COMMUNITY BUILDING	BROADVIEW HEIGHTS -03-A	01	34	634
BROADVIEW HTS COMMUNITY BUILDING	BROADVIEW HEIGHTS -03-B	01	34	400
BROADVIEW HTS COMMUNITY BUILDING	BROADVIEW HEIGHTS -03-C	01	34	613
BROADVIEW HTS BAPTIST CHURCH	BROADVIEW HEIGHTS -04-A	01	33	516
BROADVIEW HTS COMMUNITY BUILDING	BROADVIEW HEIGHTS -04-B	01	34	275
BROADVIEW HTS BAPTIST CHURCH	BROADVIEW HEIGHTS -04-C	01	33	500
BROADVIEW HTS BAPTIST CHURCH	BROADVIEW HEIGHTS -04-D	01	33	514
BROOK PARK RECREATION CENTER	BROOK PARK -01-A	01	35	575
BROOK PARK RECREATION CENTER	BROOK PARK -01-B	01	35	575
BROOK PARK RECREATION CENTER	BROOK PARK -01-C	01	35	575
BROOK PARK UNITED METHODIST CHURCH	BROOK PARK -02-A	01	36	525
BROOK PARK UNITED METHODIST CHURCH	BROOK PARK -02-B	01	36	600
BROOK PARK UNITED METHODIST CHURCH	BROOK PARK -02-C	01	36	500
UAW HALL LOCAL 1250	BROOK PARK -03-A	01	262	505
UAW HALL LOCAL 1250	BROOK PARK -03-A	02	262	15
UAW HALL LOCAL 1250	BROOK PARK -03-B	01	262	525
UAW HALL LOCAL 1250	BROOK PARK -03-C	01	262	508
BROOK PARK RECREATION CENTER	BROOK PARK -04-A	01	35	550
BROOK PARK RECREATION CENTER	BROOK PARK -04-B	01	35	552
BROOK PARK RECREATION CENTER	BROOK PARK -04-C	01	35	575
BROOKLYN SENIOR COMMUNITY CENTER	BROOKLYN -00-A	01	40	450
BROOKLYN HIGH SCHOOL	BROOKLYN -00-B	01	37	500
DR MARTIN LUTHER EVANGELICAL LUTHERAN CH	BROOKLYN -00-C	01	70	500
BROOKLYN HIGH SCHOOL	BROOKLYN -00-D	01	37	500
BROOKLYN SENIOR COMMUNITY CENTER	BROOKLYN -00-E	01	40	500
BROOKLYN SENIOR COMMUNITY CENTER	BROOKLYN -00-F	01	40	525
BROOKLYN HIGH SCHOOL	BROOKLYN -00-G	01	37	500
DR MARTIN LUTHER EVANGELICAL LUTHERAN CH	BROOKLYN -00-H	01	70	500
BROOKLYN HTS COMMUNITY CENTER	BROOKLYN HEIGHTS -00-A	01	38	611
CHAGRIN FALLS HIGH SCHOOL	CHAGRIN FALLS -00-A	01	44	454
CHAGRIN FALLS HIGH SCHOOL	CHAGRIN FALLS -00-A	02	44	314
CHAGRIN FALLS HIGH SCHOOL	CHAGRIN FALLS -00-B	01	44	600
CHAGRIN FALLS HIGH SCHOOL	CHAGRIN FALLS -00-C	01	44	500
CHAGRIN FALLS HIGH SCHOOL	CHAGRIN FALLS TWP -00-A	01	44	75
ANDREW J RICKOFF PRE K-8 SCHOOL	CLEVELAND -01-A	01	8	350
ROBERT H JAMISON PRE K-8 SCHOOL	CLEVELAND -01-B	01	210	475

ROBERT H JAMISON PRE K-8 SCHOOL	CLEVELAND -01-B	02	210	50
ROBERT H JAMISON PRE K-8 SCHOOL	CLEVELAND -01-C	01	210	375
ANDREW J RICKOFF PRE K-8 SCHOOL	CLEVELAND -01-D	01	8	325
FREDERICK DOUGLASS RECREATION CENTER	CLEVELAND -01-E	01	98	500
FREDERICK DOUGLASS RECREATION CENTER	CLEVELAND -01-F	01	98	500
ANDREW J RICKOFF PRE K-8 SCHOOL	CLEVELAND -01-G	01	8	400
FREDERICK DOUGLASS RECREATION CENTER	CLEVELAND -01-H	01	98	450
FREDERICK DOUGLASS RECREATION CENTER	CLEVELAND -01-I	01	98	475
FREDERICK DOUGLASS RECREATION CENTER	CLEVELAND -01-J	01	98	500
ANDREW J RICKOFF PRE K-8 SCHOOL	CLEVELAND -01-K	01	8	350
WHITNEY YOUNG PRE-8 SCHOOL	CLEVELAND -01-L	01	283	475
WHITNEY YOUNG PRE-8 SCHOOL	CLEVELAND -01-M	01	283	500
WHITNEY YOUNG PRE-8 SCHOOL	CLEVELAND -01-N	01	283	500
ROBERT H JAMISON PRE K-8 SCHOOL	CLEVELAND -01-O	01	210	425
WHITNEY YOUNG PRE-8 SCHOOL	CLEVELAND -01-P	01	283	525
WHITNEY YOUNG PRE-8 SCHOOL	CLEVELAND -01-Q	01	283	500
FREDERICK DOUGLASS RECREATION CENTER	CLEVELAND -01-R	01	98	500
WHITNEY YOUNG PRE-8 SCHOOL	CLEVELAND -01-S	01	283	450
ROBERT H JAMISON PRE K-8 SCHOOL	CLEVELAND -01-T	01	210	475
WARNER GIRLS LEADERSHIP ACADEMY	CLEVELAND -02-A	01	274	275
MILES PARK K-8 SCHOOL	CLEVELAND -02-B	01	165	450
WARNER GIRLS LEADERSHIP ACADEMY	CLEVELAND -02-C	01	274	250
MILL CREEK COMMUNITY CENTER	CLEVELAND -02-D	01	167	575
MILES PARK K-8 SCHOOL	CLEVELAND -02-E	01	165	325
MILES PARK K-8 SCHOOL	CLEVELAND -02-F	01	165	375
MILES PRE K-8	CLEVELAND -02-G	01	166	400
MILES PRE K-8	CLEVELAND -02-H	01	166	400
JOHN ADAMS HIGH SCHOOL	CLEVELAND -02-I	01	132	400
JOHN ADAMS HIGH SCHOOL	CLEVELAND -02-J	01	132	175
JOHN ADAMS HIGH SCHOOL	CLEVELAND -02-K	01	132	425
JOHN ADAMS HIGH SCHOOL	CLEVELAND -02-L	01	132	375
ANDREW J RICKOFF PRE K-8 SCHOOL	CLEVELAND -02-M	01	8	425
ANDREW J RICKOFF PRE K-8 SCHOOL	CLEVELAND -02-N	01	8	450
JOHN ADAMS HIGH SCHOOL	CLEVELAND -02-O	01	132	450
MILES PRE K-8	CLEVELAND -02-P	01	166	425
JOHN ADAMS HIGH SCHOOL	CLEVELAND -02-Q	01	132	375
JOHN ADAMS HIGH SCHOOL	CLEVELAND -02-R	01	132	375
MILES PRE K-8	CLEVELAND -02-S	01	166	225
MILES PARK K-8 SCHOOL	CLEVELAND -02-T	01	165	150
MILES PARK K-8 SCHOOL	CLEVELAND -02-T	02	165	150
NATHAN HALE ELEMENTARY SCHOOL	CLEVELAND -02-U	01	173	300

NATHAN HALE ELEMENTARY SCHOOL	CLEVELAND -02-V	01	173	275
NATHAN HALE ELEMENTARY SCHOOL	CLEVELAND -02-W	01	173	250
LAKEVIEW TOWERS APARTMENTS	CLEVELAND -03-A	01	136	500
GARRETT MORGAN HIGH SCHOOL	CLEVELAND -03-B	01	105	400
GARRETT MORGAN HIGH SCHOOL	CLEVELAND -03-C	01	105	500
FRANKLIN CIRCLE CHRISTIAN CHURCH	CLEVELAND -03-D	01	95	550
FRANKLIN CIRCLE CHRISTIAN CHURCH	CLEVELAND -03-E	01	95	500
TREMONT MONTESSORI SCHOOL	CLEVELAND -03-F	01	260	550
FRANKLIN CIRCLE CHRISTIAN CHURCH	CLEVELAND -03-G	01	95	500
LAKEVIEW TOWERS APARTMENTS	CLEVELAND -03-H	01	136	500
ROCKET MORTGAGE FIELDHOUSE	CLEVELAND -03-I	01	212	523
SALVATION ARMY CLARK	CLEVELAND -03-J	01	219	400
PILGRIM CONGREGATIONAL CHURCH	CLEVELAND -03-K	01	200	450
ROCKET MORTGAGE FIELDHOUSE	CLEVELAND -03-L	01	212	800
SALVATION ARMY CLARK	CLEVELAND -03-M	01	219	275
VFW POST 2850	CLEVELAND -03-N	01	268	350
TREMONT MONTESSORI SCHOOL	CLEVELAND -03-O	01	260	275
TREMONT MONTESSORI SCHOOL	CLEVELAND -03-O	02	260	330
PILGRIM CONGREGATIONAL CHURCH	CLEVELAND -03-P	01	200	400
ROCKET MORTGAGE FIELDHOUSE	CLEVELAND -03-Q	01	212	500
HALLE SCHOOL OF INQUIRY	CLEVELAND -03-R	01	117	175
SALVATION ARMY CLARK	CLEVELAND -03-S	01	219	375
MORNING STAR BAPTIST CHURCH	CLEVELAND -04-A	01	169	250
PLYMOUTH CHURCH UCC	CLEVELAND -04-B	01	202	300
ZELMA GEORGE RECREATION CENTER	CLEVELAND -04-C	01	289	375
ZELMA GEORGE RECREATION CENTER	CLEVELAND -04-D	01	289	425
ZELMA GEORGE RECREATION CENTER	CLEVELAND -04-E	01	289	375
ZELMA GEORGE RECREATION CENTER	CLEVELAND -04-F	01	289	425
QUINN CHAPEL CHURCH	CLEVELAND -04-G	01	205	375
QUINN CHAPEL CHURCH	CLEVELAND -04-H	01	205	350
ZELMA GEORGE RECREATION CENTER	CLEVELAND -04-I	01	289	375
QUINN CHAPEL CHURCH	CLEVELAND -04-J	01	205	325
MURTIS TAYLOR HUMAN SERVICES CENTER	CLEVELAND -04-K	01	172	375
MURTIS TAYLOR HUMAN SERVICES CENTER	CLEVELAND -04-L	01	172	300
MURTIS TAYLOR HUMAN SERVICES CENTER	CLEVELAND -04-M	01	172	325
CHARLES DICKENS ELEMENTARY SCHOOL	CLEVELAND -04-N	01	48	375
CHARLES DICKENS ELEMENTARY SCHOOL	CLEVELAND -04-O	01	48	425
ZELMA GEORGE RECREATION CENTER	CLEVELAND -04-P	01	289	275
PLYMOUTH CHURCH UCC	CLEVELAND -04-Q	01	202	475
PLYMOUTH CHURCH UCC	CLEVELAND -04-R	01	202	450
PLYMOUTH CHURCH UCC	CLEVELAND -04-S	01	202	450

CHARLES DICKENS ELEMENTARY SCHOOL	CLEVELAND -04-T	01	48	275
ZELMA GEORGE RECREATION CENTER	CLEVELAND -04-U	01	289	450
MARION STERLING ELEMENTARY SCHOOL	CLEVELAND -05-A	01	153	350
FRIENDLY INN SETTLEMENT	CLEVELAND -05-B	01	99	400
NEIGHBORHOOD LEADERSHIP INSTITUTE	CLEVELAND -05-C	01	174	225
MARION STERLING ELEMENTARY SCHOOL	CLEVELAND -05-D	01	153	450
FRIENDLY INN SETTLEMENT	CLEVELAND -05-E	01	99	225
FRIENDLY INN SETTLEMENT	CLEVELAND -05-F	01	99	450
SANKOFA VILLAGE APARTMENTS	CLEVELAND -05-G	01	221	325
FAIRFAX RECREATION CENTER	CLEVELAND -05-H	01	85	375
FAIRFAX RECREATION CENTER	CLEVELAND -05-I	01	85	300
BOYS AND GIRLS CLUBS OF CLEVELAND	CLEVELAND -05-J	01	30	400
BOYS AND GIRLS CLUBS OF CLEVELAND	CLEVELAND -05-K	01	30	250
EAST TECH HIGH SCHOOL	CLEVELAND -05-L	01	72	550
EAST TECH HIGH SCHOOL	CLEVELAND -05-M	01	72	300
ANTON GRDINA ELEMENTARY SCHOOL	CLEVELAND -05-N	01	9	425
ANTON GRDINA ELEMENTARY SCHOOL	CLEVELAND -05-O	01	9	275
ANTON GRDINA ELEMENTARY SCHOOL	CLEVELAND -05-P	01	9	400
URBAN LEAGUE OF GREATER CLEVELAND	CLEVELAND -05-Q	01	265	350
SANKOFA VILLAGE APARTMENTS	CLEVELAND -05-R	01	221	325
MARION STERLING ELEMENTARY SCHOOL	CLEVELAND -05-S	01	153	475
NATHAN HALE ELEMENTARY SCHOOL	CLEVELAND -06-A	01	173	300
BOYS AND GIRLS CLUBS OF CLEVELAND	CLEVELAND -06-B	01	30	350
FAIRHILL PARTNERS	CLEVELAND -06-C	01	86	375
JOHN HAY HIGH SCHOOL	CLEVELAND -06-D	01	133	300
UNION SQUARE APARTMENTS	CLEVELAND -06-E	01	263	450
MORNING STAR BAPTIST CHURCH	CLEVELAND -06-F	01	169	250
FAIRFAX RECREATION CENTER	CLEVELAND -06-G	01	85	450
BOLTON ELEMENTARY SCHOOL	CLEVELAND -06-H	01	29	225
BOLTON ELEMENTARY SCHOOL	CLEVELAND -06-I	01	29	300
FAIRFAX RECREATION CENTER	CLEVELAND -06-J	01	85	325
AMBLESIDE TOWERS APARTMENTS	CLEVELAND -06-K	01	5	250
NATHAN HALE ELEMENTARY SCHOOL	CLEVELAND -06-L	01	173	425
BOLTON ELEMENTARY SCHOOL	CLEVELAND -06-M	01	29	250
MORNING STAR BAPTIST CHURCH	CLEVELAND -06-N	01	169	200
JOHN HAY HIGH SCHOOL	CLEVELAND -06-O	01	133	450
MORNING STAR BAPTIST CHURCH	CLEVELAND -06-P	01	169	525
MORNING STAR BAPTIST CHURCH	CLEVELAND -06-Q	01	169	475
FAIRHILL PARTNERS	CLEVELAND -06-R	01	86	525
FAIRHILL PARTNERS	CLEVELAND -06-S	01	86	325
FAIRHILL PARTNERS	CLEVELAND -06-T	01	86	450

FAIRHILL PARTNERS	CLEVELAND -06-T	02	86	40
JOHN HAY HIGH SCHOOL	CLEVELAND -06-U	01	133	525
ASIAN TOWN CENTER	CLEVELAND -07-A	01	12	325
WILLSON SCHOOL	CLEVELAND -07-B	01	285	325
ASIAN TOWN CENTER	CLEVELAND -07-C	01	12	275
FRATERNAL ORDER OF POLICE HALL	CLEVELAND -07-D	01	97	425
WILLSON SCHOOL	CLEVELAND -07-E	01	285	300
WADE PARK SCHOOL	CLEVELAND -07-F	01	271	275
DANIEL E MORGAN PRE K-8	CLEVELAND -07-G	01	64	300
WILLSON SCHOOL	CLEVELAND -07-H	01	285	250
DANIEL E MORGAN PRE K-8	CLEVELAND -07-I	01	64	400
ST CLAIR PLACE	CLEVELAND -07-J	01	235	300
THURGOOD MARSHALL RECREATION CENTER	CLEVELAND -07-K	01	259	350
FATIMA FAMILY CENTER	CLEVELAND -07-L	01	90	375
THURGOOD MARSHALL RECREATION CENTER	CLEVELAND -07-M	01	259	350
THURGOOD MARSHALL RECREATION CENTER	CLEVELAND -07-N	01	259	375
THURGOOD MARSHALL RECREATION CENTER	CLEVELAND -07-O	01	259	225
WADE PARK SCHOOL	CLEVELAND -07-P	01	271	375
FATIMA FAMILY CENTER	CLEVELAND -07-Q	01	90	400
FATIMA FAMILY CENTER	CLEVELAND -07-R	01	90	250
MAGNET CONSULTING	CLEVELAND -07-S	01	149	325
MAGNET CONSULTING	CLEVELAND -07-T	01	149	275
FATIMA FAMILY CENTER	CLEVELAND -07-U	01	90	250
ASIAN TOWN CENTER	CLEVELAND -07-V	01	12	225
FRATERNAL ORDER OF POLICE HALL	CLEVELAND -07-W	01	97	125
ST JOHN LUTHERAN CHURCH	CLEVELAND -08-A	01	236	500
OLIVER HAZARD PERRY ELEMENTARY SCHOOL	CLEVELAND -08-B	01	189	525
OLIVER HAZARD PERRY ELEMENTARY SCHOOL	CLEVELAND -08-C	01	189	500
MEMORIAL SCHOOL	CLEVELAND -08-D	01	159	525
SALVATION ARMY GROVEWOOD	CLEVELAND -08-E	01	220	475
COLLINWOOD RECREATION CENTER	CLEVELAND -08-F	01	58	350
ST JOHN LUTHERAN CHURCH	CLEVELAND -08-G	01	236	500
COLLINWOOD RECREATION CENTER	CLEVELAND -08-H	01	58	425
SALVATION ARMY GROVEWOOD	CLEVELAND -08-I	01	220	375
MEMORIAL SCHOOL	CLEVELAND -08-J	01	159	525
COLLINWOOD RECREATION CENTER	CLEVELAND -08-K	01	58	425
COLLINWOOD RECREATION CENTER	CLEVELAND -08-K	02	58	100
ST JOHN LUTHERAN CHURCH	CLEVELAND -08-L	01	236	500
CHURCH OF ST MARY OF THE ASSUMPTION	CLEVELAND -08-M	01	51	450
CHURCH OF ST MARY OF THE ASSUMPTION	CLEVELAND -08-N	01	51	475
CITIZENS ACADEMY EAST	CLEVELAND -08-O	01	52	425

CHURCH OF ST MARY OF THE ASSUMPTION	CLEVELAND -08-P	01	51	375
MEMORIAL SCHOOL	CLEVELAND -08-Q	01	159	450
MEMORIAL SCHOOL	CLEVELAND -08-R	01	159	325
FRANKLIN D ROOSEVELT PRE K-8	CLEVELAND -09-A	01	96	350
FRANKLIN D ROOSEVELT PRE K-8	CLEVELAND -09-B	01	96	350
FIRST ZION MISSIONARY BAPTIST CHURCH	CLEVELAND -09-C	01	93	350
STEPHANIE TUBBS JONES SCHOOL	CLEVELAND -09-D	01	247	225
GLENVILLE HIGH SCHOOL	CLEVELAND -09-E	01	109	350
STEPHANIE TUBBS JONES SCHOOL	CLEVELAND -09-F	01	247	300
STEPHANIE TUBBS JONES SCHOOL	CLEVELAND -09-G	01	247	250
BETHANY BAPTIST CHURCH	CLEVELAND -09-H	01	26	375
BETHANY BAPTIST CHURCH	CLEVELAND -09-I	01	26	300
MARY M BETHUNE SCHOOL	CLEVELAND -09-J	01	155	275
MARY M BETHUNE SCHOOL	CLEVELAND -09-K	01	155	300
MARY M BETHUNE SCHOOL	CLEVELAND -09-L	01	155	475
BETHANY BAPTIST CHURCH	CLEVELAND -09-M	01	26	300
BETHANY BAPTIST CHURCH	CLEVELAND -09-N	01	26	275
BETHANY BAPTIST CHURCH	CLEVELAND -09-O	01	26	325
MARY M BETHUNE SCHOOL	CLEVELAND -09-P	01	155	525
LANGSTON HUGHES LIBRARY	CLEVELAND -09-Q	01	140	275
MARTIN LUTHER KING JR LIBRARY	CLEVELAND -09-R	01	154	350
STONEBROOK - WHITE SCHOOL	CLEVELAND -09-S	01	248	275
WILLSON SCHOOL	CLEVELAND -09-T	01	285	175
STONEBROOK - WHITE SCHOOL	CLEVELAND -09-U	01	248	275
STONEBROOK - WHITE SCHOOL	CLEVELAND -09-V	01	248	400
FIRST ZION MISSIONARY BAPTIST CHURCH	CLEVELAND -09-W	01	93	300
FIRST ZION MISSIONARY BAPTIST CHURCH	CLEVELAND -09-X	01	93	375
WILLSON UNITED METHODIST CHURCH	CLEVELAND -10-A	01	286	400
WILLSON UNITED METHODIST CHURCH	CLEVELAND -10-B	01	286	425
GLENVILLE HIGH SCHOOL	CLEVELAND -10-C	01	109	225
CITIZENS ACADEMY EAST	CLEVELAND -10-D	01	52	325
EAST CLARK SCHOOL	CLEVELAND -10-E	01	71	250
EAST CLARK SCHOOL	CLEVELAND -10-F	01	71	300
HANNAH GIBBONS-NOTTINGHAM SCHOOL	CLEVELAND -10-G	01	119	375
EAST CLARK SCHOOL	CLEVELAND -10-H	01	71	275
NORTHERN OHIO RECOVERY ASSOCIATION	CLEVELAND -10-I	01	187	500
GLENVILLE HIGH SCHOOL	CLEVELAND -10-J	01	109	425
WILLSON UNITED METHODIST CHURCH	CLEVELAND -10-K	01	286	425
CITIZENS ACADEMY EAST	CLEVELAND -10-L	01	52	350
GLENVILLE HIGH SCHOOL	CLEVELAND -10-M	01	109	375
CITIZENS ACADEMY EAST	CLEVELAND -10-N	01	52	250

CITIZENS ACADEMY EAST	CLEVELAND -10-O	01	52	275
EUCLID PARK SCHOOL	CLEVELAND -10-P	01	82	400
EUCLID PARK SCHOOL	CLEVELAND -10-Q	01	82	300
EUCLID PARK SCHOOL	CLEVELAND -10-R	01	82	350
EUCLID PARK SCHOOL	CLEVELAND -10-S	01	82	350
EUCLID PARK SCHOOL	CLEVELAND -10-T	01	82	450
EAST CLARK SCHOOL	CLEVELAND -10-U	01	71	225
HANNAH GIBBONS-NOTTINGHAM SCHOOL	CLEVELAND -10-V	01	119	450
SECOND CALVARY BAPTIST CHURCH	CLEVELAND -11-A	01	222	500
SECOND CALVARY BAPTIST CHURCH	CLEVELAND -11-B	01	222	500
BEIT HANINA SOCIAL CLUB	CLEVELAND -11-C	01	21	550
BEIT HANINA SOCIAL CLUB	CLEVELAND -11-D	01	21	475
WESTSIDE COMMUNITY SCHOOL OF THE ARTS	CLEVELAND -11-E	01	282	525
HALLORAN SKATING RINK	CLEVELAND -11-F	01	118	527
WESTSIDE COMMUNITY SCHOOL OF THE ARTS	CLEVELAND -11-G	01	282	500
HALLORAN SKATING RINK	CLEVELAND -11-H	01	118	500
ALMIRA K-8 SCHOOL	CLEVELAND -11-I	01	4	500
HALLORAN SKATING RINK	CLEVELAND -11-J	01	118	500
HALLORAN SKATING RINK	CLEVELAND -11-K	01	118	500
BEIT HANINA SOCIAL CLUB	CLEVELAND -11-L	01	21	525
LOUISA MAY ALCOTT ELEMENTARY SCHOOL	CLEVELAND -11-M	01	145	475
CUDELL RECREATION CENTER	CLEVELAND -11-N	01	61	300
ALMIRA K-8 SCHOOL	CLEVELAND -11-O	01	4	646
ALMIRA K-8 SCHOOL	CLEVELAND -11-P	01	4	521
DENISON ELEMENTARY SCHOOL	CLEVELAND -12-A	01	66	400
PEARL ROAD UNITED METHODIST CHURCH	CLEVELAND -12-B	01	199	550
PEARL ROAD UNITED METHODIST CHURCH	CLEVELAND -12-C	01	199	450
PEARL ROAD UNITED METHODIST CHURCH	CLEVELAND -12-C	02	199	15
MOUND-STEM SCHOOL	CLEVELAND -12-D	01	170	375
MOUND-STEM SCHOOL	CLEVELAND -12-E	01	170	325
ALBERT BUSHNELL HART ELEMENTARY SCHOOL	CLEVELAND -12-F	01	3	375
ALBERT BUSHNELL HART ELEMENTARY SCHOOL	CLEVELAND -12-G	01	3	375
ALBERT BUSHNELL HART ELEMENTARY SCHOOL	CLEVELAND -12-H	01	3	450
ALBERT BUSHNELL HART ELEMENTARY SCHOOL	CLEVELAND -12-I	01	3	350
CLEVELAND COLLEGE PREPARATORY SCHOOL	CLEVELAND -12-J	01	56	375
CLEVELAND COLLEGE PREPARATORY SCHOOL	CLEVELAND -12-K	01	56	350
CLEVELAND COLLEGE PREPARATORY SCHOOL	CLEVELAND -12-L	01	56	475
BROOKLYN HTS UNITED CHURCH OF CHRIST	CLEVELAND -12-M	01	39	450
BROOKLYN HTS UNITED CHURCH OF CHRIST	CLEVELAND -12-N	01	39	500
BROOKLYN HTS UNITED CHURCH OF CHRIST	CLEVELAND -12-O	01	39	500
BROOKLYN HTS UNITED CHURCH OF CHRIST	CLEVELAND -12-P	01	39	500

DENISON ELEMENTARY SCHOOL	CLEVELAND -12-Q	01	66	250
DENISON ELEMENTARY SCHOOL	CLEVELAND -12-R	01	66	350
LUIS MUNOZ MARIN MIDDLE SCHOOL	CLEVELAND -12-S	01	146	200
ST THOMAS MORE CHURCH	CLEVELAND -13-A	01	245	475
ST THOMAS MORE CHURCH	CLEVELAND -13-B	01	245	525
PEARL ROAD UNITED METHODIST CHURCH	CLEVELAND -13-C	01	199	400
CHARLES A MOONEY MIDDLE SCHOOL	CLEVELAND -13-D	01	47	400
CHARLES A MOONEY MIDDLE SCHOOL	CLEVELAND -13-E	01	47	500
CHARLES A MOONEY MIDDLE SCHOOL	CLEVELAND -13-F	01	47	250
CHARLES A MOONEY MIDDLE SCHOOL	CLEVELAND -13-F	02	47	150
ESTABROOK RECREATION CENTER	CLEVELAND -13-G	01	79	450
ESTABROOK RECREATION CENTER	CLEVELAND -13-G	02	79	75
ESTABROOK RECREATION CENTER	CLEVELAND -13-H	01	79	525
ST THOMAS MORE CHURCH	CLEVELAND -13-I	01	245	500
WILLIAM RAINEY HARPER PRE-3 SCHOOL	CLEVELAND -13-J	01	284	500
WILLIAM RAINEY HARPER PRE-3 SCHOOL	CLEVELAND -13-K	01	284	500
WILLIAM RAINEY HARPER PRE-3 SCHOOL	CLEVELAND -13-L	01	284	450
CHARLES A MOONEY MIDDLE SCHOOL	CLEVELAND -13-M	01	47	225
CHARLES A MOONEY MIDDLE SCHOOL	CLEVELAND -13-M	02	47	325
ST LEO PARISH COMMUNITY CENTER	CLEVELAND -13-N	01	238	575
ST LEO PARISH COMMUNITY CENTER	CLEVELAND -13-O	01	238	500
ST LEO PARISH COMMUNITY CENTER	CLEVELAND -13-P	01	238	500
ESTABROOK RECREATION CENTER	CLEVELAND -13-Q	01	79	525
PRIMERA IGLESIA BAUTISTA HISPANA	CLEVELAND -14-A	01	203	375
VFW POST 2850	CLEVELAND -14-B	01	268	350
DENISON ELEMENTARY SCHOOL	CLEVELAND -14-C	01	66	425
DENISON ELEMENTARY SCHOOL	CLEVELAND -14-D	01	66	350
PRIMERA IGLESIA BAUTISTA HISPANA	CLEVELAND -14-E	01	203	450
PRIMERA IGLESIA BAUTISTA HISPANA	CLEVELAND -14-F	01	203	425
LUIS MUNOZ MARIN MIDDLE SCHOOL	CLEVELAND -14-G	01	146	350
LINCOLN WEST HIGH SCHOOL	CLEVELAND -14-H	01	143	400
LINCOLN WEST HIGH SCHOOL	CLEVELAND -14-I	01	143	375
LINCOLN WEST HIGH SCHOOL	CLEVELAND -14-J	01	143	475
FULTON BRANCH LIBRARY	CLEVELAND -14-K	01	100	425
FULTON BRANCH LIBRARY	CLEVELAND -14-L	01	100	500
SALVATION ARMY CLARK	CLEVELAND -14-M	01	219	425
WALTON ELEMENTARY SCHOOL	CLEVELAND -14-N	01	272	325
LINCOLN WEST HIGH SCHOOL	CLEVELAND -14-O	01	143	325
PRIMERA IGLESIA BAUTISTA HISPANA	CLEVELAND -14-P	01	203	375
LOUISA MAY ALCOTT ELEMENTARY SCHOOL	CLEVELAND -15-A	01	145	450
LOUISA MAY ALCOTT ELEMENTARY SCHOOL	CLEVELAND -15-B	01	145	500

LOUISA MAY ALCOTT ELEMENTARY SCHOOL	CLEVELAND -15-C	01	145	578
CUDELL RECREATION CENTER	CLEVELAND -15-D	01	61	500
CUDELL RECREATION CENTER	CLEVELAND -15-E	01	61	375
MICHAEL ZONE RECREATION CENTER	CLEVELAND -15-F	01	162	325
CUDELL RECREATION CENTER	CLEVELAND -15-G	01	61	500
CUDELL RECREATION CENTER	CLEVELAND -15-H	01	61	475
CUDELL RECREATION CENTER	CLEVELAND -15-I	01	61	350
MICHAEL ZONE RECREATION CENTER	CLEVELAND -15-J	01	162	500
MICHAEL ZONE RECREATION CENTER	CLEVELAND -15-K	01	162	375
MICHAEL ZONE RECREATION CENTER	CLEVELAND -15-L	01	162	325
SAGRADA FAMILIA	CLEVELAND -15-M	01	218	425
SAGRADA FAMILIA	CLEVELAND -15-N	01	218	528
SAGRADA FAMILIA	CLEVELAND -15-O	01	218	375
SAGRADA FAMILIA	CLEVELAND -15-P	01	218	425
GARRETT MORGAN HIGH SCHOOL	CLEVELAND -15-Q	01	105	500
CUDELL RECREATION CENTER	CLEVELAND -15-R	01	61	325
ARTEMUS WARD PRE K-8 SCHOOL	CLEVELAND -16-A	01	11	200
ROBINSON G JONES ELEMENTARY SCHOOL	CLEVELAND -16-B	01	211	500
ROBINSON G JONES ELEMENTARY SCHOOL	CLEVELAND -16-C	01	211	500
WEST PARK ACADEMY	CLEVELAND -16-D	01	277	500
WEST PARK ACADEMY	CLEVELAND -16-E	01	277	500
WEST PARK ACADEMY	CLEVELAND -16-F	01	277	500
WEST PARK ACADEMY	CLEVELAND -16-G	01	277	500
ARTEMUS WARD PRE K-8 SCHOOL	CLEVELAND -16-H	01	11	525
NEW TECH WEST	CLEVELAND -16-I	01	177	500
NEW TECH WEST	CLEVELAND -16-J	01	177	250
NEW TECH WEST	CLEVELAND -16-J	02	177	275
GARFIELD ELEMENTARY SCHOOL	CLEVELAND -16-K	01	101	575
NEW TECH WEST	CLEVELAND -16-L	01	177	500
GARFIELD ELEMENTARY SCHOOL	CLEVELAND -16-M	01	101	425
GARFIELD ELEMENTARY SCHOOL	CLEVELAND -16-N	01	101	450
NEW TECH WEST	CLEVELAND -16-O	01	177	500
ROBINSON G JONES ELEMENTARY SCHOOL	CLEVELAND -16-P	01	211	500
RIVERSIDE ELEMENTARY SCHOOL	CLEVELAND -16-Q	01	209	400
GUNNING PARK RECREATION CENTER	CLEVELAND -17-A	01	116	450
CLARA E WESTROPP MIDDLE SCHOOL	CLEVELAND -17-B	01	55	375
CLARA E WESTROPP MIDDLE SCHOOL	CLEVELAND -17-C	01	55	550
GUNNING PARK RECREATION CENTER	CLEVELAND -17-D	01	116	500
ST PATRICKS CHURCH	CLEVELAND -17-E	01	242	500
GUNNING PARK RECREATION CENTER	CLEVELAND -17-F	01	116	551
ST PATRICKS CHURCH	CLEVELAND -17-G	01	242	400

ST PATRICKS CHURCH	CLEVELAND -17-H	01	242	500
OUR LADY OF ANGELS LINUS HALL	CLEVELAND -17-I	01	193	500
OUR LADY OF ANGELS LINUS HALL	CLEVELAND -17-J	01	193	600
ST MEL HALL	CLEVELAND -17-K	01	240	501
GUNNING PARK RECREATION CENTER	CLEVELAND -17-L	01	116	325
OUR LADY OF ANGELS LINUS HALL	CLEVELAND -17-M	01	193	500
RIVERSIDE ELEMENTARY SCHOOL	CLEVELAND -17-N	01	209	558
ST MEL HALL	CLEVELAND -17-O	01	240	500
RIVERSIDE ELEMENTARY SCHOOL	CLEVELAND -17-P	01	209	500
ST MEL HALL	CLEVELAND -17-Q	01	240	500
OUR LADY OF ANGELS LINUS HALL	CLEVELAND -17-R	01	193	500
CLARA E WESTROPP MIDDLE SCHOOL	CLEVELAND -17-S	01	55	400
CLARA E WESTROPP MIDDLE SCHOOL	CLEVELAND -17-S	02	55	15
ST PAULS EPISCOPAL CHURCH	CLEVELAND HEIGHTS -01-A	01	243	500
CLEVELAND HTS COMMUNITY CENTER	CLEVELAND HEIGHTS -01-B	01	57	500
CLEVELAND HTS COMMUNITY CENTER	CLEVELAND HEIGHTS -01-C	01	57	500
CLEVELAND HTS COMMUNITY CENTER	CLEVELAND HEIGHTS -01-D	01	57	425
ST PAULS EPISCOPAL CHURCH	CLEVELAND HEIGHTS -01-E	01	243	525
ST PAULS EPISCOPAL CHURCH	CLEVELAND HEIGHTS -01-F	01	243	500
CANTERBURY ELEMENTARY SCHOOL	CLEVELAND HEIGHTS -02-A	01	43	500
FAIRFAX ELEMENTARY SCHOOL	CLEVELAND HEIGHTS -02-B	01	84	500
CANTERBURY ELEMENTARY SCHOOL	CLEVELAND HEIGHTS -02-C	01	43	600
CANTERBURY ELEMENTARY SCHOOL	CLEVELAND HEIGHTS -02-D	01	43	550
FAIRFAX ELEMENTARY SCHOOL	CLEVELAND HEIGHTS -02-E	01	84	550
LEE ROAD LIBRARY	CLEVELAND HEIGHTS -02-F	01	141	525
CLEVELAND HTS COMMUNITY CENTER	CLEVELAND HEIGHTS -03-A	01	57	425
DEBORAH DELISLE EDUCATIONAL OPTIONS CTR	CLEVELAND HEIGHTS -03-B	01	65	500
CLEVELAND HTS COMMUNITY CENTER	CLEVELAND HEIGHTS -03-C	01	57	450
LEE ROAD LIBRARY	CLEVELAND HEIGHTS -03-D	01	141	475
CLEVELAND HTS COMMUNITY CENTER	CLEVELAND HEIGHTS -03-E	01	57	425
LEE ROAD LIBRARY	CLEVELAND HEIGHTS -03-F	01	141	475
DEBORAH DELISLE EDUCATIONAL OPTIONS CTR	CLEVELAND HEIGHTS -04-A	01	65	500
DEBORAH DELISLE EDUCATIONAL OPTIONS CTR	CLEVELAND HEIGHTS -04-B	01	65	500
IMANI TEMPLE MINISTRIES	CLEVELAND HEIGHTS -04-C	01	130	500
DEBORAH DELISLE EDUCATIONAL OPTIONS CTR	CLEVELAND HEIGHTS -04-D	01	65	500
CLEVELAND HTS COMMUNITY CENTER	CLEVELAND HEIGHTS -04-E	01	57	500
CLEVELAND HTS COMMUNITY CENTER	CLEVELAND HEIGHTS -04-F	01	57	553
CLEVELAND HTS COMMUNITY CENTER	CLEVELAND HEIGHTS -04-G	01	57	500
IMANI TEMPLE MINISTRIES	CLEVELAND HEIGHTS -04-H	01	130	580
CLEVELAND HTS COMMUNITY CENTER	CLEVELAND HEIGHTS -04-I	01	57	500
CALEDONIA ELEMENTARY SCHOOL	CLEVELAND HEIGHTS -05-A	01	42	500

CALEDONIA ELEMENTARY SCHOOL	CLEVELAND HEIGHTS -05-B	01	42	575
IMANI TEMPLE MINISTRIES	CLEVELAND HEIGHTS -05-C	01	130	555
CALEDONIA ELEMENTARY SCHOOL	CLEVELAND HEIGHTS -05-D	01	42	550
IMANI TEMPLE MINISTRIES	CLEVELAND HEIGHTS -05-E	01	130	628
CALEDONIA ELEMENTARY SCHOOL	CLEVELAND HEIGHTS -05-F	01	42	575
CUYAHOGA HTS VILLAGE HALL	CUYAHOGA HEIGHTS -00-A	01	62	275
SUPERIOR SCHOOL FOR THE PERFORMING ARTS	EAST CLEVELAND -02-A	01	254	450
SUPERIOR SCHOOL FOR THE PERFORMING ARTS	EAST CLEVELAND -02-B	01	254	400
W H KIRK MIDDLE SCHOOL	EAST CLEVELAND -02-C	01	270	375
SUPERIOR SCHOOL FOR THE PERFORMING ARTS	EAST CLEVELAND -02-D	01	254	375
W H KIRK MIDDLE SCHOOL	EAST CLEVELAND -03-A	01	270	375
MAYFAIR ELEMENTARY SCHOOL	EAST CLEVELAND -03-B	01	156	425
W H KIRK MIDDLE SCHOOL	EAST CLEVELAND -03-C	01	270	225
MAYFAIR ELEMENTARY SCHOOL	EAST CLEVELAND -03-D	01	156	375
MAYFAIR ELEMENTARY SCHOOL	EAST CLEVELAND -03-E	01	156	375
PROSPECT ACADEMY	EAST CLEVELAND -04-A	01	204	275
NEW LIFE CATHEDRAL	EAST CLEVELAND -04-B	01	176	375
PROSPECT ACADEMY	EAST CLEVELAND -04-C	01	204	325
PROSPECT ACADEMY	EAST CLEVELAND -04-D	01	204	375
PROSPECT ACADEMY	EAST CLEVELAND -04-E	01	204	375
PROSPECT ACADEMY	EAST CLEVELAND -04-F	01	204	400
CHANCE LIGHT EUCLID SCHOOL	EUCLID -01-A	01	45	525
CHANCE LIGHT EUCLID SCHOOL	EUCLID -01-B	01	45	550
MOORE COUNSELING AND MEDIATION SERVICES	EUCLID -01-C	01	168	696
MOORE COUNSELING AND MEDIATION SERVICES	EUCLID -01-D	01	168	500
CHARDON HILLS STEM SCHOOL	EUCLID -02-A	01	46	734
ARBOR ELEMENTARY SCHOOL	EUCLID -02-B	01	10	500
MOORE COUNSELING AND MEDIATION SERVICES	EUCLID -02-C	01	168	500
CHARDON HILLS STEM SCHOOL	EUCLID -02-D	01	46	500
BLUESTONE ELEMENTARY SCHOOL	EUCLID -03-A	01	28	500
BLUESTONE ELEMENTARY SCHOOL	EUCLID -03-B	01	28	641
BLUESTONE ELEMENTARY SCHOOL	EUCLID -03-C	01	28	500
BLUESTONE ELEMENTARY SCHOOL	EUCLID -03-D	01	28	500
OUR LADY OF THE LAKE	EUCLID -04-A	01	194	601
OUR LADY OF THE LAKE	EUCLID -04-B	01	194	587
ARBOR ELEMENTARY SCHOOL	EUCLID -04-C	01	10	575
ARBOR ELEMENTARY SCHOOL	EUCLID -04-D	01	10	575
EUCLID LAKE FRONT COMMUNITY CENTER	EUCLID -05-A	01	81	550
SHOREVIEW ELEMENTARY SCHOOL	EUCLID -05-B	01	228	550
EUCLID PUBLIC LIBRARY	EUCLID -05-C	01	83	550
OUR LADY OF THE LAKE	EUCLID -05-D	01	194	614

STS ROBERT AND WILLIAM CATHOLIC SCHOOL	EUCLID -06-A	01	253	552
STS ROBERT AND WILLIAM CATHOLIC SCHOOL	EUCLID -06-B	01	253	589
STS ROBERT AND WILLIAM CATHOLIC SCHOOL	EUCLID -06-C	01	253	670
EUCLID EARLY LEARNING VILLAGE	EUCLID -06-D	01	80	502
SHOREVIEW ELEMENTARY SCHOOL	EUCLID -07-A	01	228	575
SHOREVIEW ELEMENTARY SCHOOL	EUCLID -07-B	01	228	550
STS ROBERT AND WILLIAM CATHOLIC SCHOOL	EUCLID -07-C	01	253	562
STS ROBERT AND WILLIAM CATHOLIC SCHOOL	EUCLID -07-D	01	253	532
EUCLID PUBLIC LIBRARY	EUCLID -08-A	01	83	550
EUCLID EARLY LEARNING VILLAGE	EUCLID -08-B	01	80	550
EUCLID EARLY LEARNING VILLAGE	EUCLID -08-C	01	80	580
EUCLID PUBLIC LIBRARY	EUCLID -08-D	01	83	500
AMERICAN LEGION POST 738	FAIRVIEW PARK -01-A	01	7	550
AMERICAN LEGION POST 738	FAIRVIEW PARK -01-B	01	7	500
AMERICAN LEGION POST 738	FAIRVIEW PARK -01-C	01	7	500
THE GEMINI CENTER	FAIRVIEW PARK -02-A	01	257	150
THE GEMINI CENTER	FAIRVIEW PARK -02-B	01	257	575
THE GEMINI CENTER	FAIRVIEW PARK -02-C	01	257	575
FAIRVIEW PARK CITY HALL	FAIRVIEW PARK -03-A	01	87	671
FAIRVIEW PARK CITY HALL	FAIRVIEW PARK -03-B	01	87	613
FAIRVIEW PARK REGIONAL LIBRARY	FAIRVIEW PARK -04-A	01	88	653
FAIRVIEW PARK REGIONAL LIBRARY	FAIRVIEW PARK -04-B	01	88	634
NEW HOPE CHURCH	FAIRVIEW PARK -05-A	01	175	718
NEW HOPE CHURCH	FAIRVIEW PARK -05-B	01	175	696
GARFIELD HTS HIGH SCHOOL	GARFIELD HEIGHTS -01-A	01	103	630
GARFIELD HTS HIGH SCHOOL	GARFIELD HEIGHTS -01-B	01	103	500
GARFIELD HTS HIGH SCHOOL	GARFIELD HEIGHTS -01-C	01	103	450
GARFIELD HTS HIGH SCHOOL	GARFIELD HEIGHTS -02-A	01	103	602
GARFIELD HTS HIGH SCHOOL	GARFIELD HEIGHTS -02-B	01	103	568
GARFIELD HTS HIGH SCHOOL	GARFIELD HEIGHTS -03-A	01	103	612
GARFIELD HTS HIGH SCHOOL	GARFIELD HEIGHTS -03-A	02	103	15
GARFIELD HTS HIGH SCHOOL	GARFIELD HEIGHTS -03-B	01	103	605
GARFIELD HTS HIGH SCHOOL	GARFIELD HEIGHTS -04-A	01	103	475
GARFIELD HTS HIGH SCHOOL	GARFIELD HEIGHTS -04-B	01	103	500
GARFIELD HTS HIGH SCHOOL	GARFIELD HEIGHTS -04-C	01	103	500
GARFIELD HTS BRANCH LIBRARY	GARFIELD HEIGHTS -05-A	01	102	550
GARFIELD HTS BRANCH LIBRARY	GARFIELD HEIGHTS -05-B	01	102	425
GARFIELD HTS BRANCH LIBRARY	GARFIELD HEIGHTS -05-C	01	102	500
MAPLE LEAF ELEMENTARY SCHOOL	GARFIELD HEIGHTS -06-A	01	152	500
MAPLE LEAF ELEMENTARY SCHOOL	GARFIELD HEIGHTS -06-B	01	152	500
MAPLE LEAF ELEMENTARY SCHOOL	GARFIELD HEIGHTS -06-C	01	152	500

MAPLE LEAF ELEMENTARY SCHOOL	GARFIELD HEIGHTS -07-A	01	152	500
MAPLE LEAF ELEMENTARY SCHOOL	GARFIELD HEIGHTS -07-B	01	152	500
MAPLE LEAF ELEMENTARY SCHOOL	GARFIELD HEIGHTS -07-C	01	152	500
GATES MILLS COMMUNITY HOUSE	GATES MILLS -00-A	01	106	550
GATES MILLS COMMUNITY HOUSE	GATES MILLS -00-B	01	106	550
GLENWILLOW VILLAGE HALL	GLENWILLOW -01-A	01	110	200
GLENWILLOW VILLAGE HALL	GLENWILLOW -02-A	01	110	100
GLENWILLOW VILLAGE HALL	GLENWILLOW -03-A	01	110	150
HIGHLAND HTS COMMUNITY CENTER	HIGHLAND HEIGHTS -01-A	01	125	500
HIGHLAND HTS COMMUNITY CENTER	HIGHLAND HEIGHTS -01-B	01	125	500
HIGHLAND HTS COMMUNITY CENTER	HIGHLAND HEIGHTS -02-A	01	125	501
HIGHLAND HTS COMMUNITY CENTER	HIGHLAND HEIGHTS -02-B	01	125	500
HIGHLAND HTS COMMUNITY CENTER	HIGHLAND HEIGHTS -03-A	01	125	500
HIGHLAND HTS COMMUNITY CENTER	HIGHLAND HEIGHTS -03-B	01	125	500
HIGHLAND HTS COMMUNITY CENTER	HIGHLAND HEIGHTS -04-A	01	125	500
HIGHLAND HTS COMMUNITY CENTER	HIGHLAND HEIGHTS -04-B	01	125	500
HIGHLAND HILLS VILLAGE HALL	HIGHLAND HILLS -00-A	01	124	300
HUNTING VALLEY VILLAGE HALL	HUNTING VALLEY -00-A	01	129	325
INDEPENDENCE CIVIC CENTER	INDEPENDENCE -00-A	01	131	562
INDEPENDENCE CIVIC CENTER	INDEPENDENCE -00-B	01	131	604
INDEPENDENCE CIVIC CENTER	INDEPENDENCE -00-C	01	131	595
INDEPENDENCE CIVIC CENTER	INDEPENDENCE -00-D	01	131	518
INDEPENDENCE CIVIC CENTER	INDEPENDENCE -00-E	01	131	594
HAYES ELEMENTARY SCHOOL	LAKEWOOD -01-A	01	122	550
HARDING MIDDLE SCHOOL	LAKEWOOD -01-B	01	120	504
HARDING MIDDLE SCHOOL	LAKEWOOD -01-C	01	120	550
HARDING MIDDLE SCHOOL	LAKEWOOD -01-D	01	120	550
HORACE MANN ELEMENTARY SCHOOL	LAKEWOOD -01-E	01	127	647
HORACE MANN ELEMENTARY SCHOOL	LAKEWOOD -01-F	01	127	500
HORACE MANN ELEMENTARY SCHOOL	LAKEWOOD -01-G	01	127	512
HORACE MANN ELEMENTARY SCHOOL	LAKEWOOD -01-H	01	127	647
LAKEWOOD UNITED METHODIST CHURCH	LAKEWOOD -01-I	01	139	585
LINCOLN ELEMENTARY SCHOOL	LAKEWOOD -02-A	01	142	575
LAKEWOOD PRESBYTERIAN CHURCH	LAKEWOOD -02-B	01	138	666
LINCOLN ELEMENTARY SCHOOL	LAKEWOOD -02-C	01	142	577
HAYES ELEMENTARY SCHOOL	LAKEWOOD -02-D	01	122	600
LAKEWOOD UNITED METHODIST CHURCH	LAKEWOOD -02-E	01	139	686
GRANT ELEMENTARY SCHOOL	LAKEWOOD -02-F	01	112	634
GRANT ELEMENTARY SCHOOL	LAKEWOOD -02-G	01	112	500
HAYES ELEMENTARY SCHOOL	LAKEWOOD -02-H	01	122	525
ROOSEVELT ELEMENTARY SCHOOL	LAKEWOOD -02-I	01	216	500

EMERSON ELEMENTARY SCHOOL	LAKWOOD -03-A	01	78	600
LAKWOOD PRESBYTERIAN CHURCH	LAKWOOD -03-B	01	138	557
ROOSEVELT ELEMENTARY SCHOOL	LAKWOOD -03-C	01	216	619
ROOSEVELT ELEMENTARY SCHOOL	LAKWOOD -03-D	01	216	641
GARFIELD SCHOOL	LAKWOOD -03-E	01	104	475
GARFIELD SCHOOL	LAKWOOD -03-F	01	104	503
EMERSON ELEMENTARY SCHOOL	LAKWOOD -03-G	01	78	475
ROOSEVELT ELEMENTARY SCHOOL	LAKWOOD -03-H	01	216	500
HARRISON ELEMENTARY SCHOOL	LAKWOOD -03-I	01	121	600
EMERSON ELEMENTARY SCHOOL	LAKWOOD -04-A	01	78	500
GARFIELD SCHOOL	LAKWOOD -04-B	01	104	578
GARFIELD SCHOOL	LAKWOOD -04-C	01	104	475
EMERSON ELEMENTARY SCHOOL	LAKWOOD -04-D	01	78	550
LAKWOOD CITY HALL	LAKWOOD -04-E	01	137	500
GARFIELD SCHOOL	LAKWOOD -04-F	01	104	500
HARRISON ELEMENTARY SCHOOL	LAKWOOD -04-G	01	121	500
HARRISON ELEMENTARY SCHOOL	LAKWOOD -04-H	01	121	550
LAKWOOD CITY HALL	LAKWOOD -04-I	01	137	525
LAKWOOD CITY HALL	LAKWOOD -04-J	01	137	500
SECOND CALVARY BAPTIST CHURCH	LINNDALE -00-A	01	222	50
LYNDHURST COMMUNITY CENTER	LYNDHURST -01-A	01	147	475
LYNDHURST COMMUNITY CENTER	LYNDHURST -01-B	01	147	500
LYNDHURST COMMUNITY CENTER	LYNDHURST -01-C	01	147	600
LYNDHURST COMMUNITY CENTER	LYNDHURST -02-A	01	147	701
LYNDHURST COMMUNITY CENTER	LYNDHURST -02-B	01	147	648
SHERRI PARK APARTMENTS	LYNDHURST -03-A	01	226	527
LYNDHURST COMMUNITY OF FAITH CHURCH	LYNDHURST -03-B	01	148	500
LYNDHURST COMMUNITY OF FAITH CHURCH	LYNDHURST -03-C	01	148	500
MESSIAH LUTHERAN CHURCH	LYNDHURST -04-A	01	160	500
MESSIAH LUTHERAN CHURCH	LYNDHURST -04-B	01	160	500
MESSIAH LUTHERAN CHURCH	LYNDHURST -04-C	01	160	525
ABRAHAM LINCOLN ELEMENTARY SCHOOL	MAPLE HEIGHTS -01-A	01	1	635
ABRAHAM LINCOLN ELEMENTARY SCHOOL	MAPLE HEIGHTS -01-B	01	1	616
ABRAHAM LINCOLN ELEMENTARY SCHOOL	MAPLE HEIGHTS -02-A	01	1	626
ABRAHAM LINCOLN ELEMENTARY SCHOOL	MAPLE HEIGHTS -02-B	01	1	551
MAPLE HTS BRANCH LIBRARY	MAPLE HEIGHTS -03-A	01	151	600
MAPLE HTS BRANCH LIBRARY	MAPLE HEIGHTS -03-B	01	151	506
WYLIE ATHLETIC CENTER AT MAPLE HTS HIGH	MAPLE HEIGHTS -04-A	01	288	500
WYLIE ATHLETIC CENTER AT MAPLE HTS HIGH	MAPLE HEIGHTS -04-B	01	288	500
WYLIE ATHLETIC CENTER AT MAPLE HTS HIGH	MAPLE HEIGHTS -04-C	01	288	450
WYLIE ATHLETIC CENTER AT MAPLE HTS HIGH	MAPLE HEIGHTS -05-A	01	288	600

WYLIE ATHLETIC CENTER AT MAPLE HTS HIGH	MAPLE HEIGHTS -05-B	01	288	503
WYLIE ATHLETIC CENTER AT MAPLE HTS HIGH	MAPLE HEIGHTS -06-A	01	288	600
WYLIE ATHLETIC CENTER AT MAPLE HTS HIGH	MAPLE HEIGHTS -06-B	01	288	575
WYLIE ATHLETIC CENTER AT MAPLE HTS HIGH	MAPLE HEIGHTS -07-A	01	288	500
WYLIE ATHLETIC CENTER AT MAPLE HTS HIGH	MAPLE HEIGHTS -07-B	01	288	475
WYLIE ATHLETIC CENTER AT MAPLE HTS HIGH	MAPLE HEIGHTS -07-C	01	288	500
CORNERSTONE COMMUNITY CHURCH	MAYFIELD HEIGHTS -00-A	01	60	500
CORNERSTONE COMMUNITY CHURCH	MAYFIELD HEIGHTS -00-B	01	60	614
CORNERSTONE COMMUNITY CHURCH	MAYFIELD HEIGHTS -00-C	01	60	733
CORNERSTONE COMMUNITY CHURCH	MAYFIELD HEIGHTS -00-D	01	60	521
MAYFIELD HTS AQUATIC & COMMUNITY CENTER	MAYFIELD HEIGHTS -00-E	01	157	500
MAYFIELD HTS AQUATIC & COMMUNITY CENTER	MAYFIELD HEIGHTS -00-F	01	157	500
MAYFIELD HTS AQUATIC & COMMUNITY CENTER	MAYFIELD HEIGHTS -00-G	01	157	588
OUR SAVIOR LUTHERAN CHURCH	MAYFIELD HEIGHTS -00-H	01	195	400
OUR SAVIOR LUTHERAN CHURCH	MAYFIELD HEIGHTS -00-I	01	195	550
THE DRAKE APARTMENTS	MAYFIELD HEIGHTS -00-J	01	256	553
MAYFIELD HTS AQUATIC & COMMUNITY CENTER	MAYFIELD HEIGHTS -00-K	01	157	696
MAYFIELD HTS AQUATIC & COMMUNITY CENTER	MAYFIELD HEIGHTS -00-L	01	157	694
OUR SAVIOR LUTHERAN CHURCH	MAYFIELD HEIGHTS -00-M	01	195	500
MAYFIELD VILLAGE CIVIC CENTER	MAYFIELD VILLAGE -01-A	01	158	400
MAYFIELD VILLAGE CIVIC CENTER	MAYFIELD VILLAGE -02-A	01	158	500
MAYFIELD VILLAGE CIVIC CENTER	MAYFIELD VILLAGE -03-A	01	158	475
MAYFIELD VILLAGE CIVIC CENTER	MAYFIELD VILLAGE -04-A	01	158	350
MIDDLEBURG HTS COMMUNITY CENTER	MIDDLEBURG HEIGHTS -01-A	01	164	550
MIDDLEBURG HTS BRANCH LIBRARY	MIDDLEBURG HEIGHTS -01-B	01	163	325
MIDDLEBURG HTS COMMUNITY CENTER	MIDDLEBURG HEIGHTS -01-C	01	164	575
MIDDLEBURG HTS BRANCH LIBRARY	MIDDLEBURG HEIGHTS -02-A	01	163	500
GRACE CHRISTIAN MISSIONARY ALLIANCE CH	MIDDLEBURG HEIGHTS -02-B	01	111	500
GRACE CHRISTIAN MISSIONARY ALLIANCE CH	MIDDLEBURG HEIGHTS -02-C	01	111	475
MIDDLEBURG HTS COMMUNITY CENTER	MIDDLEBURG HEIGHTS -03-A	01	164	500
GRACE CHRISTIAN MISSIONARY ALLIANCE CH	MIDDLEBURG HEIGHTS -03-B	01	111	500
MIDDLEBURG HTS COMMUNITY CENTER	MIDDLEBURG HEIGHTS -03-C	01	164	550
TRINITY CHURCH	MIDDLEBURG HEIGHTS -04-A	01	261	603
TRINITY CHURCH	MIDDLEBURG HEIGHTS -04-B	01	261	610
ATHLETIC WING OF ORANGE HIGH SCHOOL	MORELAND HILLS -00-A	01	13	575
ATHLETIC WING OF ORANGE HIGH SCHOOL	MORELAND HILLS -00-B	01	13	591
ATHLETIC WING OF ORANGE HIGH SCHOOL	MORELAND HILLS -00-C	01	13	425
NEWBURGH HTS VILLAGE HALL	NEWBURGH HEIGHTS -00-A	01	178	525
NORTH OLMSTED COMMUNITY CABIN	NORTH OLMSTED -01-A	01	181	592
JOHN KNOX PRESBYTERIAN CHURCH	NORTH OLMSTED -01-B	01	134	519
NORTH OLMSTED COMMUNITY CABIN	NORTH OLMSTED -01-C	01	181	610

CHURCH OF ST CLARENCE	NORTH OLMSTED -01-D	01	50	555
NORTH OLMSTED COMMUNITY CABIN	NORTH OLMSTED -01-E	01	181	518
MAPLE ELEMENTARY SCHOOL	NORTH OLMSTED -02-A	01	150	576
MAPLE ELEMENTARY SCHOOL	NORTH OLMSTED -02-B	01	150	500
MAPLE ELEMENTARY SCHOOL	NORTH OLMSTED -02-C	01	150	666
JOHN KNOX PRESBYTERIAN CHURCH	NORTH OLMSTED -02-D	01	134	607
JOHN KNOX PRESBYTERIAN CHURCH	NORTH OLMSTED -02-E	01	134	500
NORTH OLMSTED BRANCH LIBRARY	NORTH OLMSTED -03-A	01	180	550
CHURCH OF ST CLARENCE	NORTH OLMSTED -03-B	01	50	100
CHURCH OF ST CLARENCE	NORTH OLMSTED -03-C	01	50	567
CHURCH OF ST CLARENCE	NORTH OLMSTED -03-D	01	50	691
NORTH OLMSTED BRANCH LIBRARY	NORTH OLMSTED -03-E	01	180	575
CHURCH OF ST CLARENCE	NORTH OLMSTED -03-F	01	50	584
CLAGUE ROAD UNITED CHURCH OF CHRIST	NORTH OLMSTED -04-A	01	54	575
CLAGUE ROAD UNITED CHURCH OF CHRIST	NORTH OLMSTED -04-B	01	54	500
CLAGUE ROAD UNITED CHURCH OF CHRIST	NORTH OLMSTED -04-C	01	54	500
NORTH OLMSTED BRANCH LIBRARY	NORTH OLMSTED -04-D	01	180	575
JOHN KNOX PRESBYTERIAN CHURCH	NORTH OLMSTED -04-E	01	134	562
NORTH RANDALL VILLAGE HALL	NORTH RANDALL -00-A	01	182	400
ROYAL VIEW ELEMENTARY SCHOOL	NORTH ROYALTON -01-A	01	217	550
ROYAL VIEW ELEMENTARY SCHOOL	NORTH ROYALTON -01-B	01	217	525
ROYAL VIEW ELEMENTARY SCHOOL	NORTH ROYALTON -01-C	01	217	550
NORTH ROYALTON BRANCH LIBRARY	NORTH ROYALTON -02-A	01	183	550
NORTH ROYALTON BRANCH LIBRARY	NORTH ROYALTON -02-B	01	183	550
NORTH ROYALTON BRANCH LIBRARY	NORTH ROYALTON -02-C	01	183	500
NORTH ROYALTON BRANCH LIBRARY	NORTH ROYALTON -02-D	01	183	200
ROYAL VIEW ELEMENTARY SCHOOL	NORTH ROYALTON -03-A	01	217	500
ROYAL VIEW ELEMENTARY SCHOOL	NORTH ROYALTON -03-B	01	217	600
ROYAL VIEW ELEMENTARY SCHOOL	NORTH ROYALTON -03-C	01	217	500
ROYAL VIEW ELEMENTARY SCHOOL	NORTH ROYALTON -03-D	01	217	400
NORTH ROYALTON CHRISTIAN CHURCH	NORTH ROYALTON -04-A	01	184	534
NORTH ROYALTON CHRISTIAN CHURCH	NORTH ROYALTON -04-B	01	184	673
NORTH ROYALTON CHRISTIAN CHURCH	NORTH ROYALTON -04-C	01	184	500
NORTH ROYALTON ELEMENTARY SCHOOL	NORTH ROYALTON -05-A	01	186	475
NORTH ROYALTON ELEMENTARY SCHOOL	NORTH ROYALTON -05-B	01	186	500
NORTH ROYALTON ELEMENTARY SCHOOL	NORTH ROYALTON -05-C	01	186	500
NORTH ROYALTON ELEMENTARY SCHOOL	NORTH ROYALTON -05-D	01	186	500
NORTH ROYALTON CITY HALL	NORTH ROYALTON -06-A	01	185	500
NORTH ROYALTON CITY HALL	NORTH ROYALTON -06-B	01	185	574
NORTH ROYALTON CITY HALL	NORTH ROYALTON -06-C	01	185	500
NORTH ROYALTON CITY HALL	NORTH ROYALTON -06-D	01	185	638

OAKWOOD COMMUNITY CENTER	OAKWOOD -01-A	01	188	450
OAKWOOD COMMUNITY CENTER	OAKWOOD -02-A	01	188	425
OAKWOOD COMMUNITY CENTER	OAKWOOD -03-A	01	188	250
OAKWOOD COMMUNITY CENTER	OAKWOOD -04-A	01	188	250
OAKWOOD COMMUNITY CENTER	OAKWOOD -05-A	01	188	300
FALLS LENOX PRIMARY SCHOOL	OLMSTED FALLS -01-A	01	89	400
FALLS LENOX PRIMARY SCHOOL	OLMSTED FALLS -01-B	01	89	450
FALLS LENOX PRIMARY SCHOOL	OLMSTED FALLS -02-A	01	89	500
FALLS LENOX PRIMARY SCHOOL	OLMSTED FALLS -02-B	01	89	500
FALLS LENOX PRIMARY SCHOOL	OLMSTED FALLS -03-A	01	89	602
FALLS LENOX PRIMARY SCHOOL	OLMSTED FALLS -03-B	01	89	350
FALLS LENOX PRIMARY SCHOOL	OLMSTED FALLS -04-A	01	89	400
FALLS LENOX PRIMARY SCHOOL	OLMSTED FALLS -04-B	01	89	500
COMMUNITY ROOM IN OLMSTED TOWNSHIP	OLMSTED TOWNSHIP -00-A	01	59	631
COMMUNITY ROOM IN OLMSTED TOWNSHIP	OLMSTED TOWNSHIP -00-B	01	59	500
OLMSTED FALLS INTERMEDIATE SCHOOL	OLMSTED TOWNSHIP -00-C	01	190	500
OLMSTED FALLS INTERMEDIATE SCHOOL	OLMSTED TOWNSHIP -00-D	01	190	508
OLMSTED FALLS INTERMEDIATE SCHOOL	OLMSTED TOWNSHIP -00-D	02	190	50
OLMSTED FALLS MIDDLE SCHOOL	OLMSTED TOWNSHIP -00-E	01	191	608
OLMSTED FALLS MIDDLE SCHOOL	OLMSTED TOWNSHIP -00-F	01	191	629
OLMSTED FALLS INTERMEDIATE SCHOOL	OLMSTED TOWNSHIP -00-G	01	190	556
OLMSTED FALLS MIDDLE SCHOOL	OLMSTED TOWNSHIP -00-H	01	191	641
COMMUNITY ROOM IN OLMSTED TOWNSHIP	OLMSTED TOWNSHIP -00-I	01	59	500
ORANGE VILLAGE HALL	ORANGE -00-A	01	192	500
ORANGE VILLAGE HALL	ORANGE -00-A	02	192	15
ORANGE VILLAGE HALL	ORANGE -00-B	01	192	500
ORANGE VILLAGE HALL	ORANGE -00-C	01	192	575
GREENBRIAR MIDDLE SCHOOL ANNEX	PARMA -01-A	01	115	450
GREENBRIAR MIDDLE SCHOOL ANNEX	PARMA -01-B	01	115	500
GREENBRIAR MIDDLE SCHOOL ANNEX	PARMA -01-C	01	115	525
RIDGE-BROOK ELEMENTARY SCHOOL	PARMA -01-D	01	207	525
RIDGE-BROOK ELEMENTARY SCHOOL	PARMA -01-E	01	207	525
RIDGE-BROOK ELEMENTARY SCHOOL	PARMA -01-F	01	207	525
MICHAEL A RIES RINK	PARMA -02-A	01	161	500
MICHAEL A RIES RINK	PARMA -02-B	01	161	578
MICHAEL A RIES RINK	PARMA -02-C	01	161	551
MICHAEL A RIES RINK	PARMA -02-D	01	161	550
RIDGEWOOD UNITED METHODIST CHURCH	PARMA -02-E	01	208	613
AMERICAN LEGION POST 572	PARMA -03-A	01	6	525
THOREAU PARK ELEMENTARY SCHOOL	PARMA -03-B	01	258	575
THOREAU PARK ELEMENTARY SCHOOL	PARMA -03-C	01	258	550

AMERICAN LEGION POST 572	PARMA -03-D	01	6	556
THOREAU PARK ELEMENTARY SCHOOL	PARMA -03-E	01	258	575
JOHN MUIR ELEMENTARY SCHOOL	PARMA -04-A	01	135	515
PARMA EVANGELICAL LUTHERAN CHURCH	PARMA -04-B	01	196	525
SHILOH MIDDLE SCHOOL	PARMA -04-C	01	227	500
PARMA EVANGELICAL LUTHERAN CHURCH	PARMA -04-D	01	196	554
JOHN MUIR ELEMENTARY SCHOOL	PARMA -04-E	01	135	637
PLEASANT VALLEY ELEMENTARY SCHOOL	PARMA -05-A	01	201	550
PARMA LIBRARY	PARMA -05-B	01	198	550
DENTZLER ELEMENTARY SCHOOL	PARMA -05-C	01	67	500
PARMA LIBRARY	PARMA -05-D	01	198	500
DENTZLER ELEMENTARY SCHOOL	PARMA -05-E	01	67	500
DENTZLER ELEMENTARY SCHOOL	PARMA -05-F	01	67	500
DENTZLER ELEMENTARY SCHOOL	PARMA -06-A	01	67	500
DENTZLER ELEMENTARY SCHOOL	PARMA -06-B	01	67	575
GREEN VALLEY ELEMENTARY SCHOOL	PARMA -06-C	01	114	612
NORMANDY HIGH SCHOOL	PARMA -06-D	01	179	600
GREEN VALLEY ELEMENTARY SCHOOL	PARMA -06-E	01	114	565
BETHEL CHRISTIAN	PARMA -07-A	01	27	500
PLEASANT VALLEY ELEMENTARY SCHOOL	PARMA -07-B	01	201	500
PLEASANT VALLEY ELEMENTARY SCHOOL	PARMA -07-C	01	201	475
BETHEL CHRISTIAN	PARMA -07-D	01	27	525
PLEASANT VALLEY ELEMENTARY SCHOOL	PARMA -07-E	01	201	527
BETHEL CHRISTIAN	PARMA -07-F	01	27	450
RIDGEWOOD UNITED METHODIST CHURCH	PARMA -08-A	01	208	556
DONNA SMALLWOOD ACTIVITIES CENTER	PARMA -08-B	01	69	500
RIDGEWOOD UNITED METHODIST CHURCH	PARMA -08-C	01	208	667
DONNA SMALLWOOD ACTIVITIES CENTER	PARMA -08-D	01	69	580
DONNA SMALLWOOD ACTIVITIES CENTER	PARMA -08-E	01	69	502
PARMA LIBRARY	PARMA -09-A	01	198	600
ELKS HALL	PARMA -09-B	01	76	605
ELKS HALL	PARMA -09-C	01	76	586
SHILOH MIDDLE SCHOOL	PARMA -09-D	01	227	525
NORMANDY HIGH SCHOOL	PARMA -09-E	01	179	500
PARMA HTS BAPTIST CHURCH	PARMA HEIGHTS -01-A	01	197	500
PARMA HTS BAPTIST CHURCH	PARMA HEIGHTS -01-B	01	197	653
PARMA HTS BAPTIST CHURCH	PARMA HEIGHTS -01-C	01	197	559
PARMA HTS BAPTIST CHURCH	PARMA HEIGHTS -02-A	01	197	542
PARMA HTS BAPTIST CHURCH	PARMA HEIGHTS -02-B	01	197	566
PARMA HTS BAPTIST CHURCH	PARMA HEIGHTS -02-C	01	197	500
VALLEY FORGE HIGH SCHOOL	PARMA HEIGHTS -03-A	01	266	586

VALLEY FORGE HIGH SCHOOL	PARMA HEIGHTS -03-B	01	266	629
VALLEY FORGE HIGH SCHOOL	PARMA HEIGHTS -03-C	01	266	500
PARMA HTS BAPTIST CHURCH	PARMA HEIGHTS -04-A	01	197	513
PARMA HTS BAPTIST CHURCH	PARMA HEIGHTS -04-B	01	197	559
PARMA HTS BAPTIST CHURCH	PARMA HEIGHTS -04-C	01	197	503
THE CHURCH OF THE WESTERN RESERVE	PEPPER PIKE -00-A	01	255	500
THE CHURCH OF THE WESTERN RESERVE	PEPPER PIKE -00-B	01	255	507
ATHLETIC WING OF ORANGE HIGH SCHOOL	PEPPER PIKE -00-C	01	13	676
ATHLETIC WING OF ORANGE HIGH SCHOOL	PEPPER PIKE -00-D	01	13	534
THE CHURCH OF THE WESTERN RESERVE	PEPPER PIKE -00-E	01	255	500
CHRISTIAN ASSEMBLY	RICHMOND HEIGHTS -01-A	01	49	600
CHRISTIAN ASSEMBLY	RICHMOND HEIGHTS -01-B	01	49	375
RICHMOND HTS UPPER SCHOOL	RICHMOND HEIGHTS -02-A	01	206	500
RICHMOND HTS UPPER SCHOOL	RICHMOND HEIGHTS -02-B	01	206	500
RICHMOND HTS UPPER SCHOOL	RICHMOND HEIGHTS -03-A	01	206	475
RICHMOND HTS UPPER SCHOOL	RICHMOND HEIGHTS -03-B	01	206	475
RICHMOND HTS UPPER SCHOOL	RICHMOND HEIGHTS -03-C	01	206	375
HOPE UNITED CHURCH	RICHMOND HEIGHTS -04-A	01	126	659
HOPE UNITED CHURCH	RICHMOND HEIGHTS -04-B	01	126	500
ROCKY RIVER UNITED METHODIST CHURCH	ROCKY RIVER -01-A	01	215	584
ROCKY RIVER PRESBYTERIAN CHURCH	ROCKY RIVER -01-B	01	214	561
ROCKY RIVER PRESBYTERIAN CHURCH	ROCKY RIVER -01-C	01	214	500
ROCKY RIVER PRESBYTERIAN CHURCH	ROCKY RIVER -01-D	01	214	663
ROCKY RIVER CIVIC CENTER	ROCKY RIVER -02-A	01	213	500
ROCKY RIVER CIVIC CENTER	ROCKY RIVER -02-B	01	213	519
ROCKY RIVER PRESBYTERIAN CHURCH	ROCKY RIVER -02-C	01	214	565
ROCKY RIVER CIVIC CENTER	ROCKY RIVER -02-D	01	213	504
ROCKY RIVER UNITED METHODIST CHURCH	ROCKY RIVER -03-A	01	215	654
ROCKY RIVER UNITED METHODIST CHURCH	ROCKY RIVER -03-B	01	215	528
ROCKY RIVER UNITED METHODIST CHURCH	ROCKY RIVER -03-C	01	215	565
ROCKY RIVER UNITED METHODIST CHURCH	ROCKY RIVER -03-D	01	215	504
ROCKY RIVER CIVIC CENTER	ROCKY RIVER -04-A	01	213	500
ROCKY RIVER CIVIC CENTER	ROCKY RIVER -04-B	01	213	500
ROCKY RIVER CIVIC CENTER	ROCKY RIVER -04-C	01	213	500
ROCKY RIVER CIVIC CENTER	ROCKY RIVER -04-D	01	213	603
ST PETER UNITED CHURCH OF CHRIST	SEVEN HILLS -01-A	01	244	550
ST PETER UNITED CHURCH OF CHRIST	SEVEN HILLS -01-B	01	244	575
ST PETER UNITED CHURCH OF CHRIST	SEVEN HILLS -02-A	01	244	550
ST PETER UNITED CHURCH OF CHRIST	SEVEN HILLS -02-B	01	244	575
SEVEN HILLS RECREATION CENTER	SEVEN HILLS -03-A	01	223	550
SEVEN HILLS RECREATION CENTER	SEVEN HILLS -03-B	01	223	552

SEVEN HILLS RECREATION CENTER	SEVEN HILLS -04-A	01	223	507
SEVEN HILLS RECREATION CENTER	SEVEN HILLS -04-B	01	223	500
PLYMOUTH CHURCH UCC	SHAKER HEIGHTS -00-A	01	202	500
SHAKER HTS MIDDLE SCHOOL	SHAKER HEIGHTS -00-B	01	225	500
PLYMOUTH CHURCH UCC	SHAKER HEIGHTS -00-C	01	202	500
STEPHANIE TUBBS JONES COMMUNITY BUILDING	SHAKER HEIGHTS -00-D	01	246	551
STEPHANIE TUBBS JONES COMMUNITY BUILDING	SHAKER HEIGHTS -00-E	01	246	500
STEPHANIE TUBBS JONES COMMUNITY BUILDING	SHAKER HEIGHTS -00-F	01	246	400
STEPHANIE TUBBS JONES COMMUNITY BUILDING	SHAKER HEIGHTS -00-G	01	246	539
STEPHANIE TUBBS JONES COMMUNITY BUILDING	SHAKER HEIGHTS -00-H	01	246	610
SHAKER HTS MIDDLE SCHOOL	SHAKER HEIGHTS -00-I	01	225	500
SHAKER FAMILY CENTER	SHAKER HEIGHTS -00-J	01	224	600
LOMOND ELEMENTARY SCHOOL	SHAKER HEIGHTS -00-K	01	144	528
LOMOND ELEMENTARY SCHOOL	SHAKER HEIGHTS -00-L	01	144	500
LOMOND ELEMENTARY SCHOOL	SHAKER HEIGHTS -00-M	01	144	502
SHAKER FAMILY CENTER	SHAKER HEIGHTS -00-N	01	224	475
SHAKER HTS MIDDLE SCHOOL	SHAKER HEIGHTS -00-O	01	225	575
SHAKER HTS MIDDLE SCHOOL	SHAKER HEIGHTS -00-P	01	225	475
FERNWAY ELEMENTARY SCHOOL	SHAKER HEIGHTS -00-Q	01	91	600
FERNWAY ELEMENTARY SCHOOL	SHAKER HEIGHTS -00-R	01	91	600
FERNWAY ELEMENTARY SCHOOL	SHAKER HEIGHTS -00-S	01	91	500
SHAKER HTS MIDDLE SCHOOL	SHAKER HEIGHTS -00-T	01	225	500
SHAKER HTS MIDDLE SCHOOL	SHAKER HEIGHTS -00-U	01	225	503
GRANTWOOD GOLF COURSE	SOLON -01-A	01	113	525
GRANTWOOD GOLF COURSE	SOLON -01-B	01	113	525
GRANTWOOD GOLF COURSE	SOLON -01-C	01	113	500
SOLON COMMUNITY CENTER	SOLON -02-A	01	230	500
SOLON COMMUNITY CENTER	SOLON -02-B	01	230	575
SOLON COMMUNITY CENTER	SOLON -03-A	01	230	600
SOLON COMMUNITY CENTER	SOLON -03-B	01	230	600
SOLON COMMUNITY CENTER	SOLON -04-A	01	230	475
SOLON COMMUNITY CENTER	SOLON -04-B	01	230	500
SOLON COMMUNITY CENTER	SOLON -04-C	01	230	575
ADVENT LUTHERAN CHURCH SOLON	SOLON -05-A	01	2	600
ADVENT LUTHERAN CHURCH SOLON	SOLON -05-B	01	2	575
ADVENT LUTHERAN CHURCH SOLON	SOLON -05-C	01	2	150
SOLON CITY HALL	SOLON -06-A	01	229	508
SOLON CITY HALL	SOLON -06-B	01	229	350
SOLON CITY HALL	SOLON -06-C	01	229	500
SOLON COMMUNITY CENTER	SOLON -07-A	01	230	578
SOLON COMMUNITY CENTER	SOLON -07-B	01	230	550

SOUTH EUCLID COMMUNITY CENTER	SOUTH EUCLID -01-A	01	232	500
SOUTH EUCLID COMMUNITY CENTER	SOUTH EUCLID -01-B	01	232	500
FIRST BAPTIST CHURCH	SOUTH EUCLID -01-C	01	92	600
FIRST BAPTIST CHURCH	SOUTH EUCLID -01-D	01	92	575
SOUTH EUCLID COMMUNITY CENTER	SOUTH EUCLID -02-A	01	232	551
SOUTH EUCLID COMMUNITY CENTER	SOUTH EUCLID -02-B	01	232	542
SOUTH EUCLID COMMUNITY CENTER	SOUTH EUCLID -02-C	01	232	696
VICS EVENT CENTER	SOUTH EUCLID -02-D	01	269	500
SOUTH EUCLID - LYNDHURST BRANCH LIBRARY	SOUTH EUCLID -03-A	01	231	503
SOUTH EUCLID - LYNDHURST BRANCH LIBRARY	SOUTH EUCLID -03-B	01	231	500
SOUTH EUCLID - LYNDHURST BRANCH LIBRARY	SOUTH EUCLID -03-C	01	231	500
VICS EVENT CENTER	SOUTH EUCLID -03-D	01	269	500
UNIVERSITY HTS LIBRARY	SOUTH EUCLID -04-A	01	264	575
FRANK L WILEY SCHOOL	SOUTH EUCLID -04-B	01	94	475
FRANK L WILEY SCHOOL	SOUTH EUCLID -04-C	01	94	425
VICS EVENT CENTER	SOUTH EUCLID -04-D	01	269	500
EDITH WHITNEY ELEMENTARY SCHOOL	STRONGSVILLE -01-A	01	73	573
EHRNFELT RECREATION SENIOR CENTER	STRONGSVILLE -01-B	01	75	500
EDITH WHITNEY ELEMENTARY SCHOOL	STRONGSVILLE -01-C	01	73	579
EDITH WHITNEY ELEMENTARY SCHOOL	STRONGSVILLE -01-D	01	73	630
EHRNFELT RECREATION SENIOR CENTER	STRONGSVILLE -01-E	01	75	500
EDITH WHITNEY ELEMENTARY SCHOOL	STRONGSVILLE -01-F	01	73	724
EHRNFELT RECREATION SENIOR CENTER	STRONGSVILLE -01-G	01	75	554
HOWARD CHAPMAN ELEMENTARY SCHOOL	STRONGSVILLE -02-A	01	128	500
STRONGSVILLE CITY SCHOOLS ADMIN OFFICES	STRONGSVILLE -02-B	01	249	500
HOWARD CHAPMAN ELEMENTARY SCHOOL	STRONGSVILLE -02-C	01	128	500
HOWARD CHAPMAN ELEMENTARY SCHOOL	STRONGSVILLE -02-D	01	128	500
STRONGSVILLE CITY SCHOOLS ADMIN OFFICES	STRONGSVILLE -02-E	01	249	300
BESSIE KINSNER ELEMENTARY SCHOOL	STRONGSVILLE -02-F	01	25	500
STRONGSVILLE CITY SCHOOLS ADMIN OFFICES	STRONGSVILLE -02-G	01	249	500
HOWARD CHAPMAN ELEMENTARY SCHOOL	STRONGSVILLE -02-H	01	128	500
BESSIE KINSNER ELEMENTARY SCHOOL	STRONGSVILLE -02-I	01	25	624
STRONGSVILLE COMMUNITY LIBRARY	STRONGSVILLE -03-A	01	250	500
STRONGSVILLE MIDDLE SCHOOL	STRONGSVILLE -03-B	01	252	573
STRONGSVILLE MIDDLE SCHOOL	STRONGSVILLE -03-C	01	252	617
STRONGSVILLE COMMUNITY LIBRARY	STRONGSVILLE -03-D	01	250	734
EDNA SURRARRER ELEMENTARY SCHOOL	STRONGSVILLE -03-E	01	74	658
EDNA SURRARRER ELEMENTARY SCHOOL	STRONGSVILLE -03-F	01	74	503
EDNA SURRARRER ELEMENTARY SCHOOL	STRONGSVILLE -03-G	01	74	505
STRONGSVILLE CITY SCHOOLS ADMIN OFFICES	STRONGSVILLE -04-A	01	249	776
STRONGSVILLE HIGH SCHOOL	STRONGSVILLE -04-B	01	251	554

BESSIE KINSNER ELEMENTARY SCHOOL	STRONGSVILLE -04-C	01	25	692
STRONGSVILLE HIGH SCHOOL	STRONGSVILLE -04-D	01	251	500
BESSIE KINSNER ELEMENTARY SCHOOL	STRONGSVILLE -04-E	01	25	568
STRONGSVILLE COMMUNITY LIBRARY	STRONGSVILLE -04-F	01	250	500
STRONGSVILLE HIGH SCHOOL	STRONGSVILLE -04-G	01	251	550
UNIVERSITY HTS LIBRARY	UNIVERSITY HEIGHTS -00-A	01	264	500
UNIVERSITY HTS LIBRARY	UNIVERSITY HEIGHTS -00-B	01	264	500
FRANK L WILEY SCHOOL	UNIVERSITY HEIGHTS -00-C	01	94	500
GEARITY PROFESSIONAL DEVELOPMENT SCHOOL	UNIVERSITY HEIGHTS -00-D	01	107	500
DOLAN SCIENCE CENTER AT JOHN CARROLL	UNIVERSITY HEIGHTS -00-E	01	68	475
FRANK L WILEY SCHOOL	UNIVERSITY HEIGHTS -00-F	01	94	475
GEARITY PROFESSIONAL DEVELOPMENT SCHOOL	UNIVERSITY HEIGHTS -00-G	01	107	510
GEARITY PROFESSIONAL DEVELOPMENT SCHOOL	UNIVERSITY HEIGHTS -00-H	01	107	617
DOLAN SCIENCE CENTER AT JOHN CARROLL	UNIVERSITY HEIGHTS -00-I	01	68	550
VALLEY VIEW COMMUNITY CENTER	VALLEY VIEW -00-A	01	267	575
VALLEY VIEW COMMUNITY CENTER	VALLEY VIEW -00-B	01	267	450
WALTON HILLS COMMUNITY EVENT CENTER	WALTON HILLS -00-A	01	273	500
WALTON HILLS COMMUNITY EVENT CENTER	WALTON HILLS -00-B	01	273	500
WARRENSVILLE HTS SENIOR CENTER	WARRENSVILLE HTS -01-A	01	276	450
WARRENSVILLE HTS SENIOR CENTER	WARRENSVILLE HTS -01-B	01	276	450
WARRENSVILLE HTS SENIOR CENTER	WARRENSVILLE HTS -02-A	01	276	400
WARRENSVILLE HTS SENIOR CENTER	WARRENSVILLE HTS -02-B	01	276	375
WARRENSVILLE HTS SENIOR CENTER	WARRENSVILLE HTS -03-A	01	276	683
WARRENSVILLE HTS BRANCH LIBRARY	WARRENSVILLE HTS -04-A	01	275	425
WARRENSVILLE HTS BRANCH LIBRARY	WARRENSVILLE HTS -04-B	01	275	400
MOUNT ZION FELLOWSHIP	WARRENSVILLE HTS -05-A	01	171	400
MOUNT ZION FELLOWSHIP	WARRENSVILLE HTS -05-B	01	171	350
MOUNT ZION FELLOWSHIP	WARRENSVILLE HTS -06-A	01	171	600
MOUNT ZION FELLOWSHIP	WARRENSVILLE HTS -07-A	01	171	325
MOUNT ZION FELLOWSHIP	WARRENSVILLE HTS -07-B	01	171	350
MOUNT ZION FELLOWSHIP	WARRENSVILLE HTS -07-B	02	171	125
CLAGUE CABIN	WESTLAKE -01-A	01	53	616
CLAGUE CABIN	WESTLAKE -01-B	01	53	528
CLAGUE CABIN	WESTLAKE -01-C	01	53	580
WESTLAKE BOE AT HILLIARD	WESTLAKE -01-D	01	278	500
WESTLAKE BOE AT HILLIARD	WESTLAKE -02-A	01	278	500
WESTLAKE CTR FOR COMMUNITY SERVICES	WESTLAKE -02-B	01	280	550
WESTLAKE BOE AT HILLIARD	WESTLAKE -02-C	01	278	504
WESTLAKE CTR FOR COMMUNITY SERVICES	WESTLAKE -02-D	01	280	505
WESTLAKE BOE AT HILLIARD	WESTLAKE -03-A	01	278	526
ST LADISLAS CHURCH	WESTLAKE -03-B	01	237	500

WESTLAKE CITY HALL	WESTLAKE -03-C	01	279	610
WESTLAKE CITY HALL	WESTLAKE -03-D	01	279	500
WESTLAKE RECREATION CENTER	WESTLAKE -04-A	01	281	505
WESTLAKE RECREATION CENTER	WESTLAKE -04-B	01	281	506
WESTLAKE RECREATION CENTER	WESTLAKE -04-C	01	281	550
WESTLAKE RECREATION CENTER	WESTLAKE -04-D	01	281	550
ST LADISLAS CHURCH	WESTLAKE -05-A	01	237	500
ST LADISLAS CHURCH	WESTLAKE -05-B	01	237	500
ST LADISLAS CHURCH	WESTLAKE -05-C	01	237	550
ST LADISLAS CHURCH	WESTLAKE -05-D	01	237	500
WESTLAKE CTR FOR COMMUNITY SERVICES	WESTLAKE -06-A	01	280	450
WESTLAKE CTR FOR COMMUNITY SERVICES	WESTLAKE -06-B	01	280	500
WESTLAKE CTR FOR COMMUNITY SERVICES	WESTLAKE -06-C	01	280	500
WESTLAKE CTR FOR COMMUNITY SERVICES	WESTLAKE -06-D	01	280	575
WOODMERE TOWN HALL	WOODMERE -00-A	01	287	350
				467593

The supplemental order can be found below:

Polling Location	Precinct	Portion	Vault IDs	NON
BAY PRESBYTERIAN CHURCH	BAY VILLAGE -01-A	01	14	109
BAY PRESBYTERIAN CHURCH	BAY VILLAGE -01-B	01	14	127
BAY PRESBYTERIAN CHURCH	BAY VILLAGE -01-C	01	14	132
BAY VILLAGE MIDDLE SCHOOL	BAY VILLAGE -02-A	01	16	118
BAY PRESBYTERIAN CHURCH	BAY VILLAGE -02-B	01	14	147
BAY VILLAGE MIDDLE SCHOOL	BAY VILLAGE -02-C	01	16	130
BAY UNITED METHODIST CHURCH	BAY VILLAGE -03-A	01	15	100
BAY UNITED METHODIST CHURCH	BAY VILLAGE -03-B	01	15	124
BAY UNITED METHODIST CHURCH	BAY VILLAGE -03-C	01	15	125
ST BARNABAS EPISCOPAL CHURCH	BAY VILLAGE -04-A	01	234	120
ST BARNABAS EPISCOPAL CHURCH	BAY VILLAGE -04-B	01	234	127
ST BARNABAS EPISCOPAL CHURCH	BAY VILLAGE -04-C	01	234	147
BEACHWOOD COMMUNITY CENTER	BEACHWOOD -00-A	01	17	125
BEACHWOOD COMMUNITY CENTER	BEACHWOOD -00-B	01	17	117
BEACHWOOD HIGH SCHOOL	BEACHWOOD -00-C	01	18	0
BRYDEN ELEMENTARY SCHOOL	BEACHWOOD -00-D	01	41	75
BRYDEN ELEMENTARY SCHOOL	BEACHWOOD -00-E	01	41	144
BRYDEN ELEMENTARY SCHOOL	BEACHWOOD -00-E	02	41	0
BEACHWOOD HIGH SCHOOL	BEACHWOOD -00-F	01	18	119
BEACHWOOD COMMUNITY CENTER	BEACHWOOD -00-G	01	17	120
BEACHWOOD HIGH SCHOOL	BEACHWOOD -00-H	01	18	50
BEACHWOOD HIGH SCHOOL	BEACHWOOD -00-I	01	18	0

ELLENWOOD CENTER	BEDFORD -01-A	01	77	0
ELLENWOOD CENTER	BEDFORD -01-B	01	77	0
BEDFORD HIGH SCHOOL	BEDFORD -02-A	01	19	0
BEDFORD HIGH SCHOOL	BEDFORD -02-B	01	19	0
ELLENWOOD CENTER	BEDFORD -03-A	01	77	50
ELLENWOOD CENTER	BEDFORD -03-B	01	77	0
GLENDALE PRIMARY SCHOOL	BEDFORD -04-A	01	108	0
GLENDALE PRIMARY SCHOOL	BEDFORD -04-B	01	108	25
GLENDALE PRIMARY SCHOOL	BEDFORD -05-A	01	108	50
GLENDALE PRIMARY SCHOOL	BEDFORD -05-B	01	108	100
ELLENWOOD CENTER	BEDFORD -06-A	01	77	50
ELLENWOOD CENTER	BEDFORD -06-B	01	77	75
BEDFORD HTS COMMUNITY CENTER	BEDFORD HEIGHTS -01-A	01	20	0
BEDFORD HTS COMMUNITY CENTER	BEDFORD HEIGHTS -01-B	01	20	0
BEDFORD HTS COMMUNITY CENTER	BEDFORD HEIGHTS -01-C	01	20	100
BEDFORD HTS COMMUNITY CENTER	BEDFORD HEIGHTS -02-A	01	20	0
BEDFORD HTS COMMUNITY CENTER	BEDFORD HEIGHTS -02-B	01	20	0
BEDFORD HTS COMMUNITY CENTER	BEDFORD HEIGHTS -03-A	01	20	75
BEDFORD HTS COMMUNITY CENTER	BEDFORD HEIGHTS -03-B	01	20	125
BEDFORD HTS COMMUNITY CENTER	BEDFORD HEIGHTS -04-A	01	20	0
BEDFORD HTS COMMUNITY CENTER	BEDFORD HEIGHTS -04-B	01	20	0
BENTLEYVILLE VILLAGE HALL	BENTLEYVILLE -00-A	01	22	0
BEREA RECREATION CENTER	BEREA -01-A	01	24	130
BEREA RECREATION CENTER	BEREA -01-B	01	24	130
BEREA RECREATION CENTER	BEREA -02-A	01	24	126
BEREA RECREATION CENTER	BEREA -02-B	01	24	175
ST MARYS CATHOLIC CHURCH	BEREA -03-A	01	239	148
ST MARYS CATHOLIC CHURCH	BEREA -03-B	01	239	161
BEREA BRANCH LIBRARY	BEREA -04-A	01	23	125
BEREA BRANCH LIBRARY	BEREA -04-B	01	23	124
HERITAGE CONGREGATIONAL CHURCH	BEREA -05-A	01	123	50
HERITAGE CONGREGATIONAL CHURCH	BEREA -05-B	01	123	123
HERITAGE CONGREGATIONAL CHURCH	BEREA -05-C	01	123	50
BRATENAHL COMMUNITY CENTER	BRATENAHL -00-A	01	31	125
CUYAHOGA VALLEY CAREER CENTER	BRECKSVILLE -00-A	01	63	132
CUYAHOGA VALLEY CAREER CENTER	BRECKSVILLE -00-B	01	63	123
BRECKSVILLE COMMUNITY CENTER	BRECKSVILLE -00-C	01	32	100
BRECKSVILLE COMMUNITY CENTER	BRECKSVILLE -00-D	01	32	113
BRECKSVILLE COMMUNITY CENTER	BRECKSVILLE -00-E	01	32	121
SOUTH SUBURBAN MONTESSORI SCHOOL	BRECKSVILLE -00-F	01	233	100
BRECKSVILLE COMMUNITY CENTER	BRECKSVILLE -00-G	01	32	154

SOUTH SUBURBAN MONTESSORI SCHOOL	BRECKSVILLE -00-H	01	233	100
SOUTH SUBURBAN MONTESSORI SCHOOL	BRECKSVILLE -00-I	01	233	125
SOUTH SUBURBAN MONTESSORI SCHOOL	BRECKSVILLE -00-J	01	233	0
BROADVIEW HTS COMMUNITY BUILDING	BROADVIEW HEIGHTS -01-A	01	34	124
BROADVIEW HTS BAPTIST CHURCH	BROADVIEW HEIGHTS -01-B	01	33	139
BROADVIEW HTS COMMUNITY BUILDING	BROADVIEW HEIGHTS -01-C	01	34	116
ST MICHAELS WOODSIDE HALL	BROADVIEW HEIGHTS -02-A	01	241	100
ST MICHAELS WOODSIDE HALL	BROADVIEW HEIGHTS -02-B	01	241	75
ST MICHAELS WOODSIDE HALL	BROADVIEW HEIGHTS -02-C	01	241	100
ST MICHAELS WOODSIDE HALL	BROADVIEW HEIGHTS -02-D	01	241	50
BROADVIEW HTS COMMUNITY BUILDING	BROADVIEW HEIGHTS -03-A	01	34	141
BROADVIEW HTS COMMUNITY BUILDING	BROADVIEW HEIGHTS -03-B	01	34	0
BROADVIEW HTS COMMUNITY BUILDING	BROADVIEW HEIGHTS -03-C	01	34	137
BROADVIEW HTS BAPTIST CHURCH	BROADVIEW HEIGHTS -04-A	01	33	109
BROADVIEW HTS COMMUNITY BUILDING	BROADVIEW HEIGHTS -04-B	01	34	0
BROADVIEW HTS BAPTIST CHURCH	BROADVIEW HEIGHTS -04-C	01	33	100
BROADVIEW HTS BAPTIST CHURCH	BROADVIEW HEIGHTS -04-D	01	33	111
BROOK PARK RECREATION CENTER	BROOK PARK -01-A	01	35	25
BROOK PARK RECREATION CENTER	BROOK PARK -01-B	01	35	100
BROOK PARK RECREATION CENTER	BROOK PARK -01-C	01	35	100
BROOK PARK UNITED METHODIST CHURCH	BROOK PARK -02-A	01	36	100
BROOK PARK UNITED METHODIST CHURCH	BROOK PARK -02-B	01	36	125
BROOK PARK UNITED METHODIST CHURCH	BROOK PARK -02-C	01	36	100
UAW HALL LOCAL 1250	BROOK PARK -03-A	01	262	120
UAW HALL LOCAL 1250	BROOK PARK -03-A	02	262	0
UAW HALL LOCAL 1250	BROOK PARK -03-B	01	262	125
UAW HALL LOCAL 1250	BROOK PARK -03-C	01	262	117
BROOK PARK RECREATION CENTER	BROOK PARK -04-A	01	35	125
BROOK PARK RECREATION CENTER	BROOK PARK -04-B	01	35	123
BROOK PARK RECREATION CENTER	BROOK PARK -04-C	01	35	100
BROOKLYN SENIOR COMMUNITY CENTER	BROOKLYN -00-A	01	40	0
BROOKLYN HIGH SCHOOL	BROOKLYN -00-B	01	37	75
DR MARTIN LUTHER EVANGELICAL LUTHERAN CH	BROOKLYN -00-C	01	70	75
BROOKLYN HIGH SCHOOL	BROOKLYN -00-D	01	37	100
BROOKLYN SENIOR COMMUNITY CENTER	BROOKLYN -00-E	01	40	0
BROOKLYN SENIOR COMMUNITY CENTER	BROOKLYN -00-F	01	40	100
BROOKLYN HIGH SCHOOL	BROOKLYN -00-G	01	37	75
DR MARTIN LUTHER EVANGELICAL LUTHERAN CH	BROOKLYN -00-H	01	70	100
BROOKLYN HTS COMMUNITY CENTER	BROOKLYN HEIGHTS -00-A	01	38	139
CHAGRIN FALLS HIGH SCHOOL	CHAGRIN FALLS -00-A	01	44	96
CHAGRIN FALLS HIGH SCHOOL	CHAGRIN FALLS -00-A	02	44	86

CHAGRIN FALLS HIGH SCHOOL	CHAGRIN FALLS -00-B	01	44	125
CHAGRIN FALLS HIGH SCHOOL	CHAGRIN FALLS -00-C	01	44	75
CHAGRIN FALLS HIGH SCHOOL	CHAGRIN FALLS TWP -00-A	01	44	0
ANDREW J RICKOFF PRE K-8 SCHOOL	CLEVELAND -01-A	01	8	0
ROBERT H JAMISON PRE K-8 SCHOOL	CLEVELAND -01-B	01	210	0
ROBERT H JAMISON PRE K-8 SCHOOL	CLEVELAND -01-B	02	210	0
ROBERT H JAMISON PRE K-8 SCHOOL	CLEVELAND -01-C	01	210	0
ANDREW J RICKOFF PRE K-8 SCHOOL	CLEVELAND -01-D	01	8	0
FREDERICK DOUGLASS RECREATION CENTER	CLEVELAND -01-E	01	98	100
FREDERICK DOUGLASS RECREATION CENTER	CLEVELAND -01-F	01	98	0
ANDREW J RICKOFF PRE K-8 SCHOOL	CLEVELAND -01-G	01	8	0
FREDERICK DOUGLASS RECREATION CENTER	CLEVELAND -01-H	01	98	0
FREDERICK DOUGLASS RECREATION CENTER	CLEVELAND -01-I	01	98	0
FREDERICK DOUGLASS RECREATION CENTER	CLEVELAND -01-J	01	98	50
ANDREW J RICKOFF PRE K-8 SCHOOL	CLEVELAND -01-K	01	8	0
WHITNEY YOUNG PRE-8 SCHOOL	CLEVELAND -01-L	01	283	0
WHITNEY YOUNG PRE-8 SCHOOL	CLEVELAND -01-M	01	283	50
WHITNEY YOUNG PRE-8 SCHOOL	CLEVELAND -01-N	01	283	75
ROBERT H JAMISON PRE K-8 SCHOOL	CLEVELAND -01-O	01	210	0
WHITNEY YOUNG PRE-8 SCHOOL	CLEVELAND -01-P	01	283	100
WHITNEY YOUNG PRE-8 SCHOOL	CLEVELAND -01-Q	01	283	0
FREDERICK DOUGLASS RECREATION CENTER	CLEVELAND -01-R	01	98	0
WHITNEY YOUNG PRE-8 SCHOOL	CLEVELAND -01-S	01	283	0
ROBERT H JAMISON PRE K-8 SCHOOL	CLEVELAND -01-T	01	210	0
WARNER GIRLS LEADERSHIP ACADEMY	CLEVELAND -02-A	01	274	0
MILES PARK K-8 SCHOOL	CLEVELAND -02-B	01	165	0
WARNER GIRLS LEADERSHIP ACADEMY	CLEVELAND -02-C	01	274	0
MILL CREEK COMMUNITY CENTER	CLEVELAND -02-D	01	167	125
MILES PARK K-8 SCHOOL	CLEVELAND -02-E	01	165	0
MILES PARK K-8 SCHOOL	CLEVELAND -02-F	01	165	0
MILES PRE K-8	CLEVELAND -02-G	01	166	0
MILES PRE K-8	CLEVELAND -02-H	01	166	0
JOHN ADAMS HIGH SCHOOL	CLEVELAND -02-I	01	132	0
JOHN ADAMS HIGH SCHOOL	CLEVELAND -02-J	01	132	0
JOHN ADAMS HIGH SCHOOL	CLEVELAND -02-K	01	132	0
JOHN ADAMS HIGH SCHOOL	CLEVELAND -02-L	01	132	0
ANDREW J RICKOFF PRE K-8 SCHOOL	CLEVELAND -02-M	01	8	0
ANDREW J RICKOFF PRE K-8 SCHOOL	CLEVELAND -02-N	01	8	0
JOHN ADAMS HIGH SCHOOL	CLEVELAND -02-O	01	132	0
MILES PRE K-8	CLEVELAND -02-P	01	166	0
JOHN ADAMS HIGH SCHOOL	CLEVELAND -02-Q	01	132	0

JOHN ADAMS HIGH SCHOOL	CLEVELAND -02-R	01	132	0
MILES PRE K-8	CLEVELAND -02-S	01	166	0
MILES PARK K-8 SCHOOL	CLEVELAND -02-T	01	165	0
MILES PARK K-8 SCHOOL	CLEVELAND -02-T	02	165	0
NATHAN HALE ELEMENTARY SCHOOL	CLEVELAND -02-U	01	173	0
NATHAN HALE ELEMENTARY SCHOOL	CLEVELAND -02-V	01	173	0
NATHAN HALE ELEMENTARY SCHOOL	CLEVELAND -02-W	01	173	0
LAKEVIEW TOWERS APARTMENTS	CLEVELAND -03-A	01	136	50
GARRETT MORGAN HIGH SCHOOL	CLEVELAND -03-B	01	105	0
GARRETT MORGAN HIGH SCHOOL	CLEVELAND -03-C	01	105	100
FRANKLIN CIRCLE CHRISTIAN CHURCH	CLEVELAND -03-D	01	95	125
FRANKLIN CIRCLE CHRISTIAN CHURCH	CLEVELAND -03-E	01	95	0
TREMONT MONTESSORI SCHOOL	CLEVELAND -03-F	01	260	100
FRANKLIN CIRCLE CHRISTIAN CHURCH	CLEVELAND -03-G	01	95	25
LAKEVIEW TOWERS APARTMENTS	CLEVELAND -03-H	01	136	100
ROCKET MORTGAGE FIELDHOUSE	CLEVELAND -03-I	01	212	127
SALVATION ARMY CLARK	CLEVELAND -03-J	01	219	0
PILGRIM CONGREGATIONAL CHURCH	CLEVELAND -03-K	01	200	0
ROCKET MORTGAGE FIELDHOUSE	CLEVELAND -03-L	01	212	0
SALVATION ARMY CLARK	CLEVELAND -03-M	01	219	0
VFW POST 2850	CLEVELAND -03-N	01	268	0
TREMONT MONTESSORI SCHOOL	CLEVELAND -03-O	01	260	75
TREMONT MONTESSORI SCHOOL	CLEVELAND -03-O	02	260	70
PILGRIM CONGREGATIONAL CHURCH	CLEVELAND -03-P	01	200	0
ROCKET MORTGAGE FIELDHOUSE	CLEVELAND -03-Q	01	212	25
HALLE SCHOOL OF INQUIRY	CLEVELAND -03-R	01	117	0
SALVATION ARMY CLARK	CLEVELAND -03-S	01	219	0
MORNING STAR BAPTIST CHURCH	CLEVELAND -04-A	01	169	0
PLYMOUTH CHURCH UCC	CLEVELAND -04-B	01	202	0
ZELMA GEORGE RECREATION CENTER	CLEVELAND -04-C	01	289	0
ZELMA GEORGE RECREATION CENTER	CLEVELAND -04-D	01	289	0
ZELMA GEORGE RECREATION CENTER	CLEVELAND -04-E	01	289	0
ZELMA GEORGE RECREATION CENTER	CLEVELAND -04-F	01	289	0
QUINN CHAPEL CHURCH	CLEVELAND -04-G	01	205	0
QUINN CHAPEL CHURCH	CLEVELAND -04-H	01	205	0
ZELMA GEORGE RECREATION CENTER	CLEVELAND -04-I	01	289	0
QUINN CHAPEL CHURCH	CLEVELAND -04-J	01	205	0
MURTIS TAYLOR HUMAN SERVICES CENTER	CLEVELAND -04-K	01	172	0
MURTIS TAYLOR HUMAN SERVICES CENTER	CLEVELAND -04-L	01	172	0
MURTIS TAYLOR HUMAN SERVICES CENTER	CLEVELAND -04-M	01	172	0
CHARLES DICKENS ELEMENTARY SCHOOL	CLEVELAND -04-N	01	48	0

CHARLES DICKENS ELEMENTARY SCHOOL	CLEVELAND -04-O	01	48	0
ZELMA GEORGE RECREATION CENTER	CLEVELAND -04-P	01	289	0
PLYMOUTH CHURCH UCC	CLEVELAND -04-Q	01	202	0
PLYMOUTH CHURCH UCC	CLEVELAND -04-R	01	202	0
PLYMOUTH CHURCH UCC	CLEVELAND -04-S	01	202	0
CHARLES DICKENS ELEMENTARY SCHOOL	CLEVELAND -04-T	01	48	0
ZELMA GEORGE RECREATION CENTER	CLEVELAND -04-U	01	289	0
MARION STERLING ELEMENTARY SCHOOL	CLEVELAND -05-A	01	153	0
FRIENDLY INN SETTLEMENT	CLEVELAND -05-B	01	99	0
NEIGHBORHOOD LEADERSHIP INSTITUTE	CLEVELAND -05-C	01	174	0
MARION STERLING ELEMENTARY SCHOOL	CLEVELAND -05-D	01	153	0
FRIENDLY INN SETTLEMENT	CLEVELAND -05-E	01	99	0
FRIENDLY INN SETTLEMENT	CLEVELAND -05-F	01	99	0
SANKOFA VILLAGE APARTMENTS	CLEVELAND -05-G	01	221	0
FAIRFAX RECREATION CENTER	CLEVELAND -05-H	01	85	0
FAIRFAX RECREATION CENTER	CLEVELAND -05-I	01	85	0
BOYS AND GIRLS CLUBS OF CLEVELAND	CLEVELAND -05-J	01	30	0
BOYS AND GIRLS CLUBS OF CLEVELAND	CLEVELAND -05-K	01	30	0
EAST TECH HIGH SCHOOL	CLEVELAND -05-L	01	72	0
EAST TECH HIGH SCHOOL	CLEVELAND -05-M	01	72	0
ANTON GRDINA ELEMENTARY SCHOOL	CLEVELAND -05-N	01	9	0
ANTON GRDINA ELEMENTARY SCHOOL	CLEVELAND -05-O	01	9	0
ANTON GRDINA ELEMENTARY SCHOOL	CLEVELAND -05-P	01	9	0
URBAN LEAGUE OF GREATER CLEVELAND	CLEVELAND -05-Q	01	265	0
SANKOFA VILLAGE APARTMENTS	CLEVELAND -05-R	01	221	0
MARION STERLING ELEMENTARY SCHOOL	CLEVELAND -05-S	01	153	0
NATHAN HALE ELEMENTARY SCHOOL	CLEVELAND -06-A	01	173	0
BOYS AND GIRLS CLUBS OF CLEVELAND	CLEVELAND -06-B	01	30	0
FAIRHILL PARTNERS	CLEVELAND -06-C	01	86	0
JOHN HAY HIGH SCHOOL	CLEVELAND -06-D	01	133	0
UNION SQUARE APARTMENTS	CLEVELAND -06-E	01	263	0
MORNING STAR BAPTIST CHURCH	CLEVELAND -06-F	01	169	0
FAIRFAX RECREATION CENTER	CLEVELAND -06-G	01	85	0
BOLTON ELEMENTARY SCHOOL	CLEVELAND -06-H	01	29	0
BOLTON ELEMENTARY SCHOOL	CLEVELAND -06-I	01	29	0
FAIRFAX RECREATION CENTER	CLEVELAND -06-J	01	85	0
AMBLESIDE TOWERS APARTMENTS	CLEVELAND -06-K	01	5	0
NATHAN HALE ELEMENTARY SCHOOL	CLEVELAND -06-L	01	173	0
BOLTON ELEMENTARY SCHOOL	CLEVELAND -06-M	01	29	0
MORNING STAR BAPTIST CHURCH	CLEVELAND -06-N	01	169	0
JOHN HAY HIGH SCHOOL	CLEVELAND -06-O	01	133	0

MORNING STAR BAPTIST CHURCH	CLEVELAND -06-P	01	169	0
MORNING STAR BAPTIST CHURCH	CLEVELAND -06-Q	01	169	0
FAIRHILL PARTNERS	CLEVELAND -06-R	01	86	0
FAIRHILL PARTNERS	CLEVELAND -06-S	01	86	0
FAIRHILL PARTNERS	CLEVELAND -06-T	01	86	0
FAIRHILL PARTNERS	CLEVELAND -06-T	02	86	0
JOHN HAY HIGH SCHOOL	CLEVELAND -06-U	01	133	0
ASIAN TOWN CENTER	CLEVELAND -07-A	01	12	0
WILLSON SCHOOL	CLEVELAND -07-B	01	285	0
ASIAN TOWN CENTER	CLEVELAND -07-C	01	12	0
FRATERNAL ORDER OF POLICE HALL	CLEVELAND -07-D	01	97	0
WILLSON SCHOOL	CLEVELAND -07-E	01	285	0
WADE PARK SCHOOL	CLEVELAND -07-F	01	271	0
DANIEL E MORGAN PRE K-8	CLEVELAND -07-G	01	64	0
WILLSON SCHOOL	CLEVELAND -07-H	01	285	0
DANIEL E MORGAN PRE K-8	CLEVELAND -07-I	01	64	0
ST CLAIR PLACE	CLEVELAND -07-J	01	235	0
THURGOOD MARSHALL RECREATION CENTER	CLEVELAND -07-K	01	259	0
FATIMA FAMILY CENTER	CLEVELAND -07-L	01	90	0
THURGOOD MARSHALL RECREATION CENTER	CLEVELAND -07-M	01	259	0
THURGOOD MARSHALL RECREATION CENTER	CLEVELAND -07-N	01	259	0
THURGOOD MARSHALL RECREATION CENTER	CLEVELAND -07-O	01	259	0
WADE PARK SCHOOL	CLEVELAND -07-P	01	271	0
FATIMA FAMILY CENTER	CLEVELAND -07-Q	01	90	0
FATIMA FAMILY CENTER	CLEVELAND -07-R	01	90	0
MAGNET CONSULTING	CLEVELAND -07-S	01	149	0
MAGNET CONSULTING	CLEVELAND -07-T	01	149	0
FATIMA FAMILY CENTER	CLEVELAND -07-U	01	90	0
ASIAN TOWN CENTER	CLEVELAND -07-V	01	12	0
FRATERNAL ORDER OF POLICE HALL	CLEVELAND -07-W	01	97	0
ST JOHN LUTHERAN CHURCH	CLEVELAND -08-A	01	236	75
OLIVER HAZARD PERRY ELEMENTARY SCHOOL	CLEVELAND -08-B	01	189	100
OLIVER HAZARD PERRY ELEMENTARY SCHOOL	CLEVELAND -08-C	01	189	75
MEMORIAL SCHOOL	CLEVELAND -08-D	01	159	0
SALVATION ARMY GROVEWOOD	CLEVELAND -08-E	01	220	0
COLLINWOOD RECREATION CENTER	CLEVELAND -08-F	01	58	0
ST JOHN LUTHERAN CHURCH	CLEVELAND -08-G	01	236	50
COLLINWOOD RECREATION CENTER	CLEVELAND -08-H	01	58	0
SALVATION ARMY GROVEWOOD	CLEVELAND -08-I	01	220	0
MEMORIAL SCHOOL	CLEVELAND -08-J	01	159	0
COLLINWOOD RECREATION CENTER	CLEVELAND -08-K	01	58	0

COLLINWOOD RECREATION CENTER	CLEVELAND -08-K	02	58	0
ST JOHN LUTHERAN CHURCH	CLEVELAND -08-L	01	236	25
CHURCH OF ST MARY OF THE ASSUMPTION	CLEVELAND -08-M	01	51	0
CHURCH OF ST MARY OF THE ASSUMPTION	CLEVELAND -08-N	01	51	0
CITIZENS ACADEMY EAST	CLEVELAND -08-O	01	52	0
CHURCH OF ST MARY OF THE ASSUMPTION	CLEVELAND -08-P	01	51	0
MEMORIAL SCHOOL	CLEVELAND -08-Q	01	159	0
MEMORIAL SCHOOL	CLEVELAND -08-R	01	159	0
FRANKLIN D ROOSEVELT PRE K-8	CLEVELAND -09-A	01	96	0
FRANKLIN D ROOSEVELT PRE K-8	CLEVELAND -09-B	01	96	0
FIRST ZION MISSIONARY BAPTIST CHURCH	CLEVELAND -09-C	01	93	0
STEPHANIE TUBBS JONES SCHOOL	CLEVELAND -09-D	01	247	0
GLENVILLE HIGH SCHOOL	CLEVELAND -09-E	01	109	0
STEPHANIE TUBBS JONES SCHOOL	CLEVELAND -09-F	01	247	0
STEPHANIE TUBBS JONES SCHOOL	CLEVELAND -09-G	01	247	0
BETHANY BAPTIST CHURCH	CLEVELAND -09-H	01	26	0
BETHANY BAPTIST CHURCH	CLEVELAND -09-I	01	26	0
MARY M BETHUNE SCHOOL	CLEVELAND -09-J	01	155	0
MARY M BETHUNE SCHOOL	CLEVELAND -09-K	01	155	0
MARY M BETHUNE SCHOOL	CLEVELAND -09-L	01	155	0
BETHANY BAPTIST CHURCH	CLEVELAND -09-M	01	26	0
BETHANY BAPTIST CHURCH	CLEVELAND -09-N	01	26	0
BETHANY BAPTIST CHURCH	CLEVELAND -09-O	01	26	0
MARY M BETHUNE SCHOOL	CLEVELAND -09-P	01	155	0
LANGSTON HUGHES LIBRARY	CLEVELAND -09-Q	01	140	0
MARTIN LUTHER KING JR LIBRARY	CLEVELAND -09-R	01	154	0
STONEBROOK - WHITE SCHOOL	CLEVELAND -09-S	01	248	0
WILLSON SCHOOL	CLEVELAND -09-T	01	285	0
STONEBROOK - WHITE SCHOOL	CLEVELAND -09-U	01	248	0
STONEBROOK - WHITE SCHOOL	CLEVELAND -09-V	01	248	0
FIRST ZION MISSIONARY BAPTIST CHURCH	CLEVELAND -09-W	01	93	0
FIRST ZION MISSIONARY BAPTIST CHURCH	CLEVELAND -09-X	01	93	0
WILLSON UNITED METHODIST CHURCH	CLEVELAND -10-A	01	286	0
WILLSON UNITED METHODIST CHURCH	CLEVELAND -10-B	01	286	0
GLENVILLE HIGH SCHOOL	CLEVELAND -10-C	01	109	0
CITIZENS ACADEMY EAST	CLEVELAND -10-D	01	52	0
EAST CLARK SCHOOL	CLEVELAND -10-E	01	71	0
EAST CLARK SCHOOL	CLEVELAND -10-F	01	71	0
HANNAH GIBBONS-NOTTINGHAM SCHOOL	CLEVELAND -10-G	01	119	0
EAST CLARK SCHOOL	CLEVELAND -10-H	01	71	0
NORTHERN OHIO RECOVERY ASSOCIATION	CLEVELAND -10-I	01	187	0

GLENVILLE HIGH SCHOOL	CLEVELAND -10-J	01	109	0
WILLSON UNITED METHODIST CHURCH	CLEVELAND -10-K	01	286	0
CITIZENS ACADEMY EAST	CLEVELAND -10-L	01	52	0
GLENVILLE HIGH SCHOOL	CLEVELAND -10-M	01	109	0
CITIZENS ACADEMY EAST	CLEVELAND -10-N	01	52	0
CITIZENS ACADEMY EAST	CLEVELAND -10-O	01	52	0
EUCLID PARK SCHOOL	CLEVELAND -10-P	01	82	0
EUCLID PARK SCHOOL	CLEVELAND -10-Q	01	82	0
EUCLID PARK SCHOOL	CLEVELAND -10-R	01	82	0
EUCLID PARK SCHOOL	CLEVELAND -10-S	01	82	0
EUCLID PARK SCHOOL	CLEVELAND -10-T	01	82	0
EAST CLARK SCHOOL	CLEVELAND -10-U	01	71	0
HANNAH GIBBONS-NOTTINGHAM SCHOOL	CLEVELAND -10-V	01	119	0
SECOND CALVARY BAPTIST CHURCH	CLEVELAND -11-A	01	222	25
SECOND CALVARY BAPTIST CHURCH	CLEVELAND -11-B	01	222	75
BEIT HANINA SOCIAL CLUB	CLEVELAND -11-C	01	21	0
BEIT HANINA SOCIAL CLUB	CLEVELAND -11-D	01	21	0
WESTSIDE COMMUNITY SCHOOL OF THE ARTS	CLEVELAND -11-E	01	282	100
HALLORAN SKATING RINK	CLEVELAND -11-F	01	118	123
WESTSIDE COMMUNITY SCHOOL OF THE ARTS	CLEVELAND -11-G	01	282	50
HALLORAN SKATING RINK	CLEVELAND -11-H	01	118	75
ALMIRA K-8 SCHOOL	CLEVELAND -11-I	01	4	50
HALLORAN SKATING RINK	CLEVELAND -11-J	01	118	75
HALLORAN SKATING RINK	CLEVELAND -11-K	01	118	0
BEIT HANINA SOCIAL CLUB	CLEVELAND -11-L	01	21	0
LOUISA MAY ALCOTT ELEMENTARY SCHOOL	CLEVELAND -11-M	01	145	0
CUDELL RECREATION CENTER	CLEVELAND -11-N	01	61	0
ALMIRA K-8 SCHOOL	CLEVELAND -11-O	01	4	129
ALMIRA K-8 SCHOOL	CLEVELAND -11-P	01	4	129
DENISON ELEMENTARY SCHOOL	CLEVELAND -12-A	01	66	0
PEARL ROAD UNITED METHODIST CHURCH	CLEVELAND -12-B	01	199	125
PEARL ROAD UNITED METHODIST CHURCH	CLEVELAND -12-C	01	199	0
PEARL ROAD UNITED METHODIST CHURCH	CLEVELAND -12-C	02	199	0
MOUND-STEM SCHOOL	CLEVELAND -12-D	01	170	0
MOUND-STEM SCHOOL	CLEVELAND -12-E	01	170	0
ALBERT BUSHNELL HART ELEMENTARY SCHOOL	CLEVELAND -12-F	01	3	0
ALBERT BUSHNELL HART ELEMENTARY SCHOOL	CLEVELAND -12-G	01	3	0
ALBERT BUSHNELL HART ELEMENTARY SCHOOL	CLEVELAND -12-H	01	3	0
ALBERT BUSHNELL HART ELEMENTARY SCHOOL	CLEVELAND -12-I	01	3	0
CLEVELAND COLLEGE PREPARATORY SCHOOL	CLEVELAND -12-J	01	56	0
CLEVELAND COLLEGE PREPARATORY SCHOOL	CLEVELAND -12-K	01	56	0

CLEVELAND COLLEGE PREPARATORY SCHOOL	CLEVELAND -12-L	01	56	0
BROOKLYN HTS UNITED CHURCH OF CHRIST	CLEVELAND -12-M	01	39	0
BROOKLYN HTS UNITED CHURCH OF CHRIST	CLEVELAND -12-N	01	39	0
BROOKLYN HTS UNITED CHURCH OF CHRIST	CLEVELAND -12-O	01	39	75
BROOKLYN HTS UNITED CHURCH OF CHRIST	CLEVELAND -12-P	01	39	25
DENISON ELEMENTARY SCHOOL	CLEVELAND -12-Q	01	66	0
DENISON ELEMENTARY SCHOOL	CLEVELAND -12-R	01	66	0
LUIS MUNOZ MARIN MIDDLE SCHOOL	CLEVELAND -12-S	01	146	0
ST THOMAS MORE CHURCH	CLEVELAND -13-A	01	245	0
ST THOMAS MORE CHURCH	CLEVELAND -13-B	01	245	0
PEARL ROAD UNITED METHODIST CHURCH	CLEVELAND -13-C	01	199	0
CHARLES A MOONEY MIDDLE SCHOOL	CLEVELAND -13-D	01	47	0
CHARLES A MOONEY MIDDLE SCHOOL	CLEVELAND -13-E	01	47	0
CHARLES A MOONEY MIDDLE SCHOOL	CLEVELAND -13-F	01	47	0
CHARLES A MOONEY MIDDLE SCHOOL	CLEVELAND -13-F	02	47	0
ESTABROOK RECREATION CENTER	CLEVELAND -13-G	01	79	0
ESTABROOK RECREATION CENTER	CLEVELAND -13-G	02	79	0
ESTABROOK RECREATION CENTER	CLEVELAND -13-H	01	79	0
ST THOMAS MORE CHURCH	CLEVELAND -13-I	01	245	0
WILLIAM RAINEY HARPER PRE-3 SCHOOL	CLEVELAND -13-J	01	284	50
WILLIAM RAINEY HARPER PRE-3 SCHOOL	CLEVELAND -13-K	01	284	50
WILLIAM RAINEY HARPER PRE-3 SCHOOL	CLEVELAND -13-L	01	284	0
CHARLES A MOONEY MIDDLE SCHOOL	CLEVELAND -13-M	01	47	0
CHARLES A MOONEY MIDDLE SCHOOL	CLEVELAND -13-M	02	47	0
ST LEO PARISH COMMUNITY CENTER	CLEVELAND -13-N	01	238	125
ST LEO PARISH COMMUNITY CENTER	CLEVELAND -13-O	01	238	100
ST LEO PARISH COMMUNITY CENTER	CLEVELAND -13-P	01	238	50
ESTABROOK RECREATION CENTER	CLEVELAND -13-Q	01	79	0
PRIMERA IGLESIA BAUTISTA HISPANA	CLEVELAND -14-A	01	203	0
VFW POST 2850	CLEVELAND -14-B	01	268	0
DENISON ELEMENTARY SCHOOL	CLEVELAND -14-C	01	66	0
DENISON ELEMENTARY SCHOOL	CLEVELAND -14-D	01	66	0
PRIMERA IGLESIA BAUTISTA HISPANA	CLEVELAND -14-E	01	203	0
PRIMERA IGLESIA BAUTISTA HISPANA	CLEVELAND -14-F	01	203	0
LUIS MUNOZ MARIN MIDDLE SCHOOL	CLEVELAND -14-G	01	146	0
LINCOLN WEST HIGH SCHOOL	CLEVELAND -14-H	01	143	0
LINCOLN WEST HIGH SCHOOL	CLEVELAND -14-I	01	143	0
LINCOLN WEST HIGH SCHOOL	CLEVELAND -14-J	01	143	0
FULTON BRANCH LIBRARY	CLEVELAND -14-K	01	100	0
FULTON BRANCH LIBRARY	CLEVELAND -14-L	01	100	0
SALVATION ARMY CLARK	CLEVELAND -14-M	01	219	0

WALTON ELEMENTARY SCHOOL	CLEVELAND -14-N	01	272	0
LINCOLN WEST HIGH SCHOOL	CLEVELAND -14-O	01	143	0
PRIMERA IGLESIA BAUTISTA HISPANA	CLEVELAND -14-P	01	203	0
LOUISA MAY ALCOTT ELEMENTARY SCHOOL	CLEVELAND -15-A	01	145	0
LOUISA MAY ALCOTT ELEMENTARY SCHOOL	CLEVELAND -15-B	01	145	25
LOUISA MAY ALCOTT ELEMENTARY SCHOOL	CLEVELAND -15-C	01	145	122
CUDELL RECREATION CENTER	CLEVELAND -15-D	01	61	75
CUDELL RECREATION CENTER	CLEVELAND -15-E	01	61	0
MICHAEL ZONE RECREATION CENTER	CLEVELAND -15-F	01	162	0
CUDELL RECREATION CENTER	CLEVELAND -15-G	01	61	50
CUDELL RECREATION CENTER	CLEVELAND -15-H	01	61	0
CUDELL RECREATION CENTER	CLEVELAND -15-I	01	61	0
MICHAEL ZONE RECREATION CENTER	CLEVELAND -15-J	01	162	0
MICHAEL ZONE RECREATION CENTER	CLEVELAND -15-K	01	162	0
MICHAEL ZONE RECREATION CENTER	CLEVELAND -15-L	01	162	0
SAGRADA FAMILIA	CLEVELAND -15-M	01	218	0
SAGRADA FAMILIA	CLEVELAND -15-N	01	218	122
SAGRADA FAMILIA	CLEVELAND -15-O	01	218	0
SAGRADA FAMILIA	CLEVELAND -15-P	01	218	0
GARRETT MORGAN HIGH SCHOOL	CLEVELAND -15-Q	01	105	125
CUDELL RECREATION CENTER	CLEVELAND -15-R	01	61	0
ARTEMUS WARD PRE K-8 SCHOOL	CLEVELAND -16-A	01	11	0
ROBINSON G JONES ELEMENTARY SCHOOL	CLEVELAND -16-B	01	211	50
ROBINSON G JONES ELEMENTARY SCHOOL	CLEVELAND -16-C	01	211	50
WEST PARK ACADEMY	CLEVELAND -16-D	01	277	25
WEST PARK ACADEMY	CLEVELAND -16-E	01	277	50
WEST PARK ACADEMY	CLEVELAND -16-F	01	277	75
WEST PARK ACADEMY	CLEVELAND -16-G	01	277	0
ARTEMUS WARD PRE K-8 SCHOOL	CLEVELAND -16-H	01	11	0
NEW TECH WEST	CLEVELAND -16-I	01	177	25
NEW TECH WEST	CLEVELAND -16-J	01	177	0
NEW TECH WEST	CLEVELAND -16-J	02	177	0
GARFIELD ELEMENTARY SCHOOL	CLEVELAND -16-K	01	101	0
NEW TECH WEST	CLEVELAND -16-L	01	177	25
GARFIELD ELEMENTARY SCHOOL	CLEVELAND -16-M	01	101	0
GARFIELD ELEMENTARY SCHOOL	CLEVELAND -16-N	01	101	0
NEW TECH WEST	CLEVELAND -16-O	01	177	75
ROBINSON G JONES ELEMENTARY SCHOOL	CLEVELAND -16-P	01	211	0
RIVERSIDE ELEMENTARY SCHOOL	CLEVELAND -16-Q	01	209	0
GUNNING PARK RECREATION CENTER	CLEVELAND -17-A	01	116	0
CLARA E WESTROPP MIDDLE SCHOOL	CLEVELAND -17-B	01	55	0

CLARA E WESTROPP MIDDLE SCHOOL	CLEVELAND -17-C	01	55	0
GUNNING PARK RECREATION CENTER	CLEVELAND -17-D	01	116	50
ST PATRICKS CHURCH	CLEVELAND -17-E	01	242	100
GUNNING PARK RECREATION CENTER	CLEVELAND -17-F	01	116	124
ST PATRICKS CHURCH	CLEVELAND -17-G	01	242	0
ST PATRICKS CHURCH	CLEVELAND -17-H	01	242	0
OUR LADY OF ANGELS LINUS HALL	CLEVELAND -17-I	01	193	50
OUR LADY OF ANGELS LINUS HALL	CLEVELAND -17-J	01	193	125
ST MEL HALL	CLEVELAND -17-K	01	240	124
GUNNING PARK RECREATION CENTER	CLEVELAND -17-L	01	116	0
OUR LADY OF ANGELS LINUS HALL	CLEVELAND -17-M	01	193	0
RIVERSIDE ELEMENTARY SCHOOL	CLEVELAND -17-N	01	209	117
ST MEL HALL	CLEVELAND -17-O	01	240	50
RIVERSIDE ELEMENTARY SCHOOL	CLEVELAND -17-P	01	209	100
ST MEL HALL	CLEVELAND -17-Q	01	240	25
OUR LADY OF ANGELS LINUS HALL	CLEVELAND -17-R	01	193	75
CLARA E WESTROPP MIDDLE SCHOOL	CLEVELAND -17-S	01	55	0
CLARA E WESTROPP MIDDLE SCHOOL	CLEVELAND -17-S	02	55	0
ST PAULS EPISCOPAL CHURCH	CLEVELAND HEIGHTS -01-A	01	243	0
CLEVELAND HTS COMMUNITY CENTER	CLEVELAND HEIGHTS -01-B	01	57	75
CLEVELAND HTS COMMUNITY CENTER	CLEVELAND HEIGHTS -01-C	01	57	25
CLEVELAND HTS COMMUNITY CENTER	CLEVELAND HEIGHTS -01-D	01	57	0
ST PAULS EPISCOPAL CHURCH	CLEVELAND HEIGHTS -01-E	01	243	100
ST PAULS EPISCOPAL CHURCH	CLEVELAND HEIGHTS -01-F	01	243	75
CANTERBURY ELEMENTARY SCHOOL	CLEVELAND HEIGHTS -02-A	01	43	100
FAIRFAX ELEMENTARY SCHOOL	CLEVELAND HEIGHTS -02-B	01	84	75
CANTERBURY ELEMENTARY SCHOOL	CLEVELAND HEIGHTS -02-C	01	43	125
CANTERBURY ELEMENTARY SCHOOL	CLEVELAND HEIGHTS -02-D	01	43	100
FAIRFAX ELEMENTARY SCHOOL	CLEVELAND HEIGHTS -02-E	01	84	125
LEE ROAD LIBRARY	CLEVELAND HEIGHTS -02-F	01	141	125
CLEVELAND HTS COMMUNITY CENTER	CLEVELAND HEIGHTS -03-A	01	57	0
DEBORAH DELISLE EDUCATIONAL OPTIONS CTR	CLEVELAND HEIGHTS -03-B	01	65	0
CLEVELAND HTS COMMUNITY CENTER	CLEVELAND HEIGHTS -03-C	01	57	0
LEE ROAD LIBRARY	CLEVELAND HEIGHTS -03-D	01	141	0
CLEVELAND HTS COMMUNITY CENTER	CLEVELAND HEIGHTS -03-E	01	57	0
LEE ROAD LIBRARY	CLEVELAND HEIGHTS -03-F	01	141	0
DEBORAH DELISLE EDUCATIONAL OPTIONS CTR	CLEVELAND HEIGHTS -04-A	01	65	50
DEBORAH DELISLE EDUCATIONAL OPTIONS CTR	CLEVELAND HEIGHTS -04-B	01	65	50
IMANI TEMPLE MINISTRIES	CLEVELAND HEIGHTS -04-C	01	130	50
DEBORAH DELISLE EDUCATIONAL OPTIONS CTR	CLEVELAND HEIGHTS -04-D	01	65	0
CLEVELAND HTS COMMUNITY CENTER	CLEVELAND HEIGHTS -04-E	01	57	75

CLEVELAND HTS COMMUNITY CENTER	CLEVELAND HEIGHTS -04-F	01	57	122
CLEVELAND HTS COMMUNITY CENTER	CLEVELAND HEIGHTS -04-G	01	57	75
IMANI TEMPLE MINISTRIES	CLEVELAND HEIGHTS -04-H	01	130	120
CLEVELAND HTS COMMUNITY CENTER	CLEVELAND HEIGHTS -04-I	01	57	25
CALEDONIA ELEMENTARY SCHOOL	CLEVELAND HEIGHTS -05-A	01	42	50
CALEDONIA ELEMENTARY SCHOOL	CLEVELAND HEIGHTS -05-B	01	42	100
IMANI TEMPLE MINISTRIES	CLEVELAND HEIGHTS -05-C	01	130	120
CALEDONIA ELEMENTARY SCHOOL	CLEVELAND HEIGHTS -05-D	01	42	100
IMANI TEMPLE MINISTRIES	CLEVELAND HEIGHTS -05-E	01	130	147
CALEDONIA ELEMENTARY SCHOOL	CLEVELAND HEIGHTS -05-F	01	42	125
CUYAHOGA HTS VILLAGE HALL	CUYAHOGA HEIGHTS -00-A	01	62	0
SUPERIOR SCHOOL FOR THE PERFORMING ARTS	EAST CLEVELAND -02-A	01	254	0
SUPERIOR SCHOOL FOR THE PERFORMING ARTS	EAST CLEVELAND -02-B	01	254	0
W H KIRK MIDDLE SCHOOL	EAST CLEVELAND -02-C	01	270	0
SUPERIOR SCHOOL FOR THE PERFORMING ARTS	EAST CLEVELAND -02-D	01	254	0
W H KIRK MIDDLE SCHOOL	EAST CLEVELAND -03-A	01	270	0
MAYFAIR ELEMENTARY SCHOOL	EAST CLEVELAND -03-B	01	156	0
W H KIRK MIDDLE SCHOOL	EAST CLEVELAND -03-C	01	270	0
MAYFAIR ELEMENTARY SCHOOL	EAST CLEVELAND -03-D	01	156	0
MAYFAIR ELEMENTARY SCHOOL	EAST CLEVELAND -03-E	01	156	0
PROSPECT ACADEMY	EAST CLEVELAND -04-A	01	204	0
NEW LIFE CATHEDRAL	EAST CLEVELAND -04-B	01	176	0
PROSPECT ACADEMY	EAST CLEVELAND -04-C	01	204	0
PROSPECT ACADEMY	EAST CLEVELAND -04-D	01	204	0
PROSPECT ACADEMY	EAST CLEVELAND -04-E	01	204	0
PROSPECT ACADEMY	EAST CLEVELAND -04-F	01	204	0
CHANCE LIGHT EUCLID SCHOOL	EUCLID -01-A	01	45	125
CHANCE LIGHT EUCLID SCHOOL	EUCLID -01-B	01	45	125
MOORE COUNSELING AND MEDIATION SERVICES	EUCLID -01-C	01	168	154
MOORE COUNSELING AND MEDIATION SERVICES	EUCLID -01-D	01	168	100
CHARDON HILLS STEM SCHOOL	EUCLID -02-A	01	46	166
ARBOR ELEMENTARY SCHOOL	EUCLID -02-B	01	10	100
MOORE COUNSELING AND MEDIATION SERVICES	EUCLID -02-C	01	168	100
CHARDON HILLS STEM SCHOOL	EUCLID -02-D	01	46	100
BLUESTONE ELEMENTARY SCHOOL	EUCLID -03-A	01	28	100
BLUESTONE ELEMENTARY SCHOOL	EUCLID -03-B	01	28	134
BLUESTONE ELEMENTARY SCHOOL	EUCLID -03-C	01	28	100
BLUESTONE ELEMENTARY SCHOOL	EUCLID -03-D	01	28	100
OUR LADY OF THE LAKE	EUCLID -04-A	01	194	124
OUR LADY OF THE LAKE	EUCLID -04-B	01	194	138
ARBOR ELEMENTARY SCHOOL	EUCLID -04-C	01	10	100

ARBOR ELEMENTARY SCHOOL	EUCLID -04-D	01	10	125
EUCLID LAKE FRONT COMMUNITY CENTER	EUCLID -05-A	01	81	100
SHOREVIEW ELEMENTARY SCHOOL	EUCLID -05-B	01	228	100
EUCLID PUBLIC LIBRARY	EUCLID -05-C	01	83	125
OUR LADY OF THE LAKE	EUCLID -05-D	01	194	136
STS ROBERT AND WILLIAM CATHOLIC SCHOOL	EUCLID -06-A	01	253	123
STS ROBERT AND WILLIAM CATHOLIC SCHOOL	EUCLID -06-B	01	253	136
STS ROBERT AND WILLIAM CATHOLIC SCHOOL	EUCLID -06-C	01	253	155
EUCLID EARLY LEARNING VILLAGE	EUCLID -06-D	01	80	123
SHOREVIEW ELEMENTARY SCHOOL	EUCLID -07-A	01	228	125
SHOREVIEW ELEMENTARY SCHOOL	EUCLID -07-B	01	228	100
STS ROBERT AND WILLIAM CATHOLIC SCHOOL	EUCLID -07-C	01	253	113
STS ROBERT AND WILLIAM CATHOLIC SCHOOL	EUCLID -07-D	01	253	118
EUCLID PUBLIC LIBRARY	EUCLID -08-A	01	83	100
EUCLID EARLY LEARNING VILLAGE	EUCLID -08-B	01	80	125
EUCLID EARLY LEARNING VILLAGE	EUCLID -08-C	01	80	120
EUCLID PUBLIC LIBRARY	EUCLID -08-D	01	83	0
AMERICAN LEGION POST 738	FAIRVIEW PARK -01-A	01	7	100
AMERICAN LEGION POST 738	FAIRVIEW PARK -01-B	01	7	50
AMERICAN LEGION POST 738	FAIRVIEW PARK -01-C	01	7	25
THE GEMINI CENTER	FAIRVIEW PARK -02-A	01	257	0
THE GEMINI CENTER	FAIRVIEW PARK -02-B	01	257	125
THE GEMINI CENTER	FAIRVIEW PARK -02-C	01	257	100
FAIRVIEW PARK CITY HALL	FAIRVIEW PARK -03-A	01	87	154
FAIRVIEW PARK CITY HALL	FAIRVIEW PARK -03-B	01	87	137
FAIRVIEW PARK REGIONAL LIBRARY	FAIRVIEW PARK -04-A	01	88	147
FAIRVIEW PARK REGIONAL LIBRARY	FAIRVIEW PARK -04-B	01	88	141
NEW HOPE CHURCH	FAIRVIEW PARK -05-A	01	175	157
NEW HOPE CHURCH	FAIRVIEW PARK -05-B	01	175	154
GARFIELD HTS HIGH SCHOOL	GARFIELD HEIGHTS -01-A	01	103	145
GARFIELD HTS HIGH SCHOOL	GARFIELD HEIGHTS -01-B	01	103	75
GARFIELD HTS HIGH SCHOOL	GARFIELD HEIGHTS -01-C	01	103	0
GARFIELD HTS HIGH SCHOOL	GARFIELD HEIGHTS -02-A	01	103	123
GARFIELD HTS HIGH SCHOOL	GARFIELD HEIGHTS -02-B	01	103	132
GARFIELD HTS HIGH SCHOOL	GARFIELD HEIGHTS -03-A	01	103	138
GARFIELD HTS HIGH SCHOOL	GARFIELD HEIGHTS -03-A	02	103	0
GARFIELD HTS HIGH SCHOOL	GARFIELD HEIGHTS -03-B	01	103	145
GARFIELD HTS HIGH SCHOOL	GARFIELD HEIGHTS -04-A	01	103	0
GARFIELD HTS HIGH SCHOOL	GARFIELD HEIGHTS -04-B	01	103	75
GARFIELD HTS HIGH SCHOOL	GARFIELD HEIGHTS -04-C	01	103	25
GARFIELD HTS BRANCH LIBRARY	GARFIELD HEIGHTS -05-A	01	102	100

GARFIELD HTS BRANCH LIBRARY	GARFIELD HEIGHTS -05-B	01	102	0
GARFIELD HTS BRANCH LIBRARY	GARFIELD HEIGHTS -05-C	01	102	50
MAPLE LEAF ELEMENTARY SCHOOL	GARFIELD HEIGHTS -06-A	01	152	100
MAPLE LEAF ELEMENTARY SCHOOL	GARFIELD HEIGHTS -06-B	01	152	75
MAPLE LEAF ELEMENTARY SCHOOL	GARFIELD HEIGHTS -06-C	01	152	75
MAPLE LEAF ELEMENTARY SCHOOL	GARFIELD HEIGHTS -07-A	01	152	50
MAPLE LEAF ELEMENTARY SCHOOL	GARFIELD HEIGHTS -07-B	01	152	0
MAPLE LEAF ELEMENTARY SCHOOL	GARFIELD HEIGHTS -07-C	01	152	75
GATES MILLS COMMUNITY HOUSE	GATES MILLS -00-A	01	106	125
GATES MILLS COMMUNITY HOUSE	GATES MILLS -00-B	01	106	100
GLENWILLOW VILLAGE HALL	GLENWILLOW -01-A	01	110	0
GLENWILLOW VILLAGE HALL	GLENWILLOW -02-A	01	110	0
GLENWILLOW VILLAGE HALL	GLENWILLOW -03-A	01	110	0
HIGHLAND HTS COMMUNITY CENTER	HIGHLAND HEIGHTS -01-A	01	125	0
HIGHLAND HTS COMMUNITY CENTER	HIGHLAND HEIGHTS -01-B	01	125	25
HIGHLAND HTS COMMUNITY CENTER	HIGHLAND HEIGHTS -02-A	01	125	124
HIGHLAND HTS COMMUNITY CENTER	HIGHLAND HEIGHTS -02-B	01	125	0
HIGHLAND HTS COMMUNITY CENTER	HIGHLAND HEIGHTS -03-A	01	125	0
HIGHLAND HTS COMMUNITY CENTER	HIGHLAND HEIGHTS -03-B	01	125	0
HIGHLAND HTS COMMUNITY CENTER	HIGHLAND HEIGHTS -04-A	01	125	0
HIGHLAND HTS COMMUNITY CENTER	HIGHLAND HEIGHTS -04-B	01	125	0
HIGHLAND HILLS VILLAGE HALL	HIGHLAND HILLS -00-A	01	124	0
HUNTING VALLEY VILLAGE HALL	HUNTING VALLEY -00-A	01	129	0
INDEPENDENCE CIVIC CENTER	INDEPENDENCE -00-A	01	131	113
INDEPENDENCE CIVIC CENTER	INDEPENDENCE -00-B	01	131	121
INDEPENDENCE CIVIC CENTER	INDEPENDENCE -00-C	01	131	130
INDEPENDENCE CIVIC CENTER	INDEPENDENCE -00-D	01	131	107
INDEPENDENCE CIVIC CENTER	INDEPENDENCE -00-E	01	131	131
HAYES ELEMENTARY SCHOOL	LAKEWOOD -01-A	01	122	125
HARDING MIDDLE SCHOOL	LAKEWOOD -01-B	01	120	121
HARDING MIDDLE SCHOOL	LAKEWOOD -01-C	01	120	125
HARDING MIDDLE SCHOOL	LAKEWOOD -01-D	01	120	125
HORACE MANN ELEMENTARY SCHOOL	LAKEWOOD -01-E	01	127	153
HORACE MANN ELEMENTARY SCHOOL	LAKEWOOD -01-F	01	127	50
HORACE MANN ELEMENTARY SCHOOL	LAKEWOOD -01-G	01	127	113
HORACE MANN ELEMENTARY SCHOOL	LAKEWOOD -01-H	01	127	153
LAKEWOOD UNITED METHODIST CHURCH	LAKEWOOD -01-I	01	139	140
LINCOLN ELEMENTARY SCHOOL	LAKEWOOD -02-A	01	142	100
LAKEWOOD PRESBYTERIAN CHURCH	LAKEWOOD -02-B	01	138	134
LINCOLN ELEMENTARY SCHOOL	LAKEWOOD -02-C	01	142	123
HAYES ELEMENTARY SCHOOL	LAKEWOOD -02-D	01	122	125

LAKWOOD UNITED METHODIST CHURCH	LAKWOOD -02-E	01	139	139
GRANT ELEMENTARY SCHOOL	LAKWOOD -02-F	01	112	141
GRANT ELEMENTARY SCHOOL	LAKWOOD -02-G	01	112	50
HAYES ELEMENTARY SCHOOL	LAKWOOD -02-H	01	122	100
ROOSEVELT ELEMENTARY SCHOOL	LAKWOOD -02-I	01	216	75
EMERSON ELEMENTARY SCHOOL	LAKWOOD -03-A	01	78	125
LAKWOOD PRESBYTERIAN CHURCH	LAKWOOD -03-B	01	138	118
ROOSEVELT ELEMENTARY SCHOOL	LAKWOOD -03-C	01	216	131
ROOSEVELT ELEMENTARY SCHOOL	LAKWOOD -03-D	01	216	134
GARFIELD SCHOOL	LAKWOOD -03-E	01	104	0
GARFIELD SCHOOL	LAKWOOD -03-F	01	104	122
EMERSON ELEMENTARY SCHOOL	LAKWOOD -03-G	01	78	0
ROOSEVELT ELEMENTARY SCHOOL	LAKWOOD -03-H	01	216	75
HARRISON ELEMENTARY SCHOOL	LAKWOOD -03-I	01	121	125
EMERSON ELEMENTARY SCHOOL	LAKWOOD -04-A	01	78	75
GARFIELD SCHOOL	LAKWOOD -04-B	01	104	122
GARFIELD SCHOOL	LAKWOOD -04-C	01	104	0
EMERSON ELEMENTARY SCHOOL	LAKWOOD -04-D	01	78	125
LAKWOOD CITY HALL	LAKWOOD -04-E	01	137	0
GARFIELD SCHOOL	LAKWOOD -04-F	01	104	100
HARRISON ELEMENTARY SCHOOL	LAKWOOD -04-G	01	121	0
HARRISON ELEMENTARY SCHOOL	LAKWOOD -04-H	01	121	125
LAKWOOD CITY HALL	LAKWOOD -04-I	01	137	125
LAKWOOD CITY HALL	LAKWOOD -04-J	01	137	50
SECOND CALVARY BAPTIST CHURCH	LINNDALE -00-A	01	222	0
LYNDHURST COMMUNITY CENTER	LYNDHURST -01-A	01	147	0
LYNDHURST COMMUNITY CENTER	LYNDHURST -01-B	01	147	100
LYNDHURST COMMUNITY CENTER	LYNDHURST -01-C	01	147	125
LYNDHURST COMMUNITY CENTER	LYNDHURST -02-A	01	147	149
LYNDHURST COMMUNITY CENTER	LYNDHURST -02-B	01	147	152
SHERRI PARK APARTMENTS	LYNDHURST -03-A	01	226	123
LYNDHURST COMMUNITY OF FAITH CHURCH	LYNDHURST -03-B	01	148	75
LYNDHURST COMMUNITY OF FAITH CHURCH	LYNDHURST -03-C	01	148	50
MESSIAH LUTHERAN CHURCH	LYNDHURST -04-A	01	160	0
MESSIAH LUTHERAN CHURCH	LYNDHURST -04-B	01	160	25
MESSIAH LUTHERAN CHURCH	LYNDHURST -04-C	01	160	100
ABRAHAM LINCOLN ELEMENTARY SCHOOL	MAPLE HEIGHTS -01-A	01	1	140
ABRAHAM LINCOLN ELEMENTARY SCHOOL	MAPLE HEIGHTS -01-B	01	1	134
ABRAHAM LINCOLN ELEMENTARY SCHOOL	MAPLE HEIGHTS -02-A	01	1	149
ABRAHAM LINCOLN ELEMENTARY SCHOOL	MAPLE HEIGHTS -02-B	01	1	124
MAPLE HTS BRANCH LIBRARY	MAPLE HEIGHTS -03-A	01	151	125

MAPLE HTS BRANCH LIBRARY	MAPLE HEIGHTS -03-B	01	151	119
WYLIE ATHLETIC CENTER AT MAPLE HTS HIGH	MAPLE HEIGHTS -04-A	01	288	50
WYLIE ATHLETIC CENTER AT MAPLE HTS HIGH	MAPLE HEIGHTS -04-B	01	288	50
WYLIE ATHLETIC CENTER AT MAPLE HTS HIGH	MAPLE HEIGHTS -04-C	01	288	0
WYLIE ATHLETIC CENTER AT MAPLE HTS HIGH	MAPLE HEIGHTS -05-A	01	288	125
WYLIE ATHLETIC CENTER AT MAPLE HTS HIGH	MAPLE HEIGHTS -05-B	01	288	122
WYLIE ATHLETIC CENTER AT MAPLE HTS HIGH	MAPLE HEIGHTS -06-A	01	288	125
WYLIE ATHLETIC CENTER AT MAPLE HTS HIGH	MAPLE HEIGHTS -06-B	01	288	125
WYLIE ATHLETIC CENTER AT MAPLE HTS HIGH	MAPLE HEIGHTS -07-A	01	288	50
WYLIE ATHLETIC CENTER AT MAPLE HTS HIGH	MAPLE HEIGHTS -07-B	01	288	0
WYLIE ATHLETIC CENTER AT MAPLE HTS HIGH	MAPLE HEIGHTS -07-C	01	288	0
CORNERSTONE COMMUNITY CHURCH	MAYFIELD HEIGHTS -00-A	01	60	50
CORNERSTONE COMMUNITY CHURCH	MAYFIELD HEIGHTS -00-B	01	60	136
CORNERSTONE COMMUNITY CHURCH	MAYFIELD HEIGHTS -00-C	01	60	167
CORNERSTONE COMMUNITY CHURCH	MAYFIELD HEIGHTS -00-D	01	60	129
MAYFIELD HTS AQUATIC & COMMUNITY CENTER	MAYFIELD HEIGHTS -00-E	01	157	75
MAYFIELD HTS AQUATIC & COMMUNITY CENTER	MAYFIELD HEIGHTS -00-F	01	157	25
MAYFIELD HTS AQUATIC & COMMUNITY CENTER	MAYFIELD HEIGHTS -00-G	01	157	137
OUR SAVIOR LUTHERAN CHURCH	MAYFIELD HEIGHTS -00-H	01	195	0
OUR SAVIOR LUTHERAN CHURCH	MAYFIELD HEIGHTS -00-I	01	195	0
THE DRAKE APARTMENTS	MAYFIELD HEIGHTS -00-J	01	256	122
MAYFIELD HTS AQUATIC & COMMUNITY CENTER	MAYFIELD HEIGHTS -00-K	01	157	154
MAYFIELD HTS AQUATIC & COMMUNITY CENTER	MAYFIELD HEIGHTS -00-L	01	157	156
OUR SAVIOR LUTHERAN CHURCH	MAYFIELD HEIGHTS -00-M	01	195	0
MAYFIELD VILLAGE CIVIC CENTER	MAYFIELD VILLAGE -01-A	01	158	0
MAYFIELD VILLAGE CIVIC CENTER	MAYFIELD VILLAGE -02-A	01	158	0
MAYFIELD VILLAGE CIVIC CENTER	MAYFIELD VILLAGE -03-A	01	158	0
MAYFIELD VILLAGE CIVIC CENTER	MAYFIELD VILLAGE -04-A	01	158	0
MIDDLEBURG HTS COMMUNITY CENTER	MIDDLEBURG HEIGHTS -01-A	01	164	125
MIDDLEBURG HTS BRANCH LIBRARY	MIDDLEBURG HEIGHTS -01-B	01	163	0
MIDDLEBURG HTS COMMUNITY CENTER	MIDDLEBURG HEIGHTS -01-C	01	164	125
MIDDLEBURG HTS BRANCH LIBRARY	MIDDLEBURG HEIGHTS -02-A	01	163	100
GRACE CHRISTIAN MISSIONARY ALLIANCE CH	MIDDLEBURG HEIGHTS -02-B	01	111	75
GRACE CHRISTIAN MISSIONARY ALLIANCE CH	MIDDLEBURG HEIGHTS -02-C	01	111	0
MIDDLEBURG HTS COMMUNITY CENTER	MIDDLEBURG HEIGHTS -03-A	01	164	75
GRACE CHRISTIAN MISSIONARY ALLIANCE CH	MIDDLEBURG HEIGHTS -03-B	01	111	75
MIDDLEBURG HTS COMMUNITY CENTER	MIDDLEBURG HEIGHTS -03-C	01	164	100
TRINITY CHURCH	MIDDLEBURG HEIGHTS -04-A	01	261	122
TRINITY CHURCH	MIDDLEBURG HEIGHTS -04-B	01	261	140
ATHLETIC WING OF ORANGE HIGH SCHOOL	MORELAND HILLS -00-A	01	13	125
ATHLETIC WING OF ORANGE HIGH SCHOOL	MORELAND HILLS -00-B	01	13	134

ATHLETIC WING OF ORANGE HIGH SCHOOL	MORELAND HILLS -00-C	01	13	0
NEWBURGH HTS VILLAGE HALL	NEWBURGH HEIGHTS -00-A	01	178	100
NORTH OLMSTED COMMUNITY CABIN	NORTH OLMSTED -01-A	01	181	133
JOHN KNOX PRESBYTERIAN CHURCH	NORTH OLMSTED -01-B	01	134	106
NORTH OLMSTED COMMUNITY CABIN	NORTH OLMSTED -01-C	01	181	140
CHURCH OF ST CLARENCE	NORTH OLMSTED -01-D	01	50	120
NORTH OLMSTED COMMUNITY CABIN	NORTH OLMSTED -01-E	01	181	107
MAPLE ELEMENTARY SCHOOL	NORTH OLMSTED -02-A	01	150	124
MAPLE ELEMENTARY SCHOOL	NORTH OLMSTED -02-B	01	150	100
MAPLE ELEMENTARY SCHOOL	NORTH OLMSTED -02-C	01	150	134
JOHN KNOX PRESBYTERIAN CHURCH	NORTH OLMSTED -02-D	01	134	143
JOHN KNOX PRESBYTERIAN CHURCH	NORTH OLMSTED -02-E	01	134	50
NORTH OLMSTED BRANCH LIBRARY	NORTH OLMSTED -03-A	01	180	125
CHURCH OF ST CLARENCE	NORTH OLMSTED -03-B	01	50	0
CHURCH OF ST CLARENCE	NORTH OLMSTED -03-C	01	50	133
CHURCH OF ST CLARENCE	NORTH OLMSTED -03-D	01	50	159
NORTH OLMSTED BRANCH LIBRARY	NORTH OLMSTED -03-E	01	180	125
CHURCH OF ST CLARENCE	NORTH OLMSTED -03-F	01	50	141
CLAGUE ROAD UNITED CHURCH OF CHRIST	NORTH OLMSTED -04-A	01	54	125
CLAGUE ROAD UNITED CHURCH OF CHRIST	NORTH OLMSTED -04-B	01	54	50
CLAGUE ROAD UNITED CHURCH OF CHRIST	NORTH OLMSTED -04-C	01	54	25
NORTH OLMSTED BRANCH LIBRARY	NORTH OLMSTED -04-D	01	180	125
JOHN KNOX PRESBYTERIAN CHURCH	NORTH OLMSTED -04-E	01	134	113
NORTH RANDALL VILLAGE HALL	NORTH RANDALL -00-A	01	182	0
ROYAL VIEW ELEMENTARY SCHOOL	NORTH ROYALTON -01-A	01	217	125
ROYAL VIEW ELEMENTARY SCHOOL	NORTH ROYALTON -01-B	01	217	100
ROYAL VIEW ELEMENTARY SCHOOL	NORTH ROYALTON -01-C	01	217	100
NORTH ROYALTON BRANCH LIBRARY	NORTH ROYALTON -02-A	01	183	125
NORTH ROYALTON BRANCH LIBRARY	NORTH ROYALTON -02-B	01	183	100
NORTH ROYALTON BRANCH LIBRARY	NORTH ROYALTON -02-C	01	183	50
NORTH ROYALTON BRANCH LIBRARY	NORTH ROYALTON -02-D	01	183	0
ROYAL VIEW ELEMENTARY SCHOOL	NORTH ROYALTON -03-A	01	217	50
ROYAL VIEW ELEMENTARY SCHOOL	NORTH ROYALTON -03-B	01	217	125
ROYAL VIEW ELEMENTARY SCHOOL	NORTH ROYALTON -03-C	01	217	50
ROYAL VIEW ELEMENTARY SCHOOL	NORTH ROYALTON -03-D	01	217	0
NORTH ROYALTON CHRISTIAN CHURCH	NORTH ROYALTON -04-A	01	184	116
NORTH ROYALTON CHRISTIAN CHURCH	NORTH ROYALTON -04-B	01	184	152
NORTH ROYALTON CHRISTIAN CHURCH	NORTH ROYALTON -04-C	01	184	100
NORTH ROYALTON ELEMENTARY SCHOOL	NORTH ROYALTON -05-A	01	186	0
NORTH ROYALTON ELEMENTARY SCHOOL	NORTH ROYALTON -05-B	01	186	100
NORTH ROYALTON ELEMENTARY SCHOOL	NORTH ROYALTON -05-C	01	186	100

NORTH ROYALTON ELEMENTARY SCHOOL	NORTH ROYALTON -05-D	01	186	100
NORTH ROYALTON CITY HALL	NORTH ROYALTON -06-A	01	185	50
NORTH ROYALTON CITY HALL	NORTH ROYALTON -06-B	01	185	126
NORTH ROYALTON CITY HALL	NORTH ROYALTON -06-C	01	185	0
NORTH ROYALTON CITY HALL	NORTH ROYALTON -06-D	01	185	137
OAKWOOD COMMUNITY CENTER	OAKWOOD -01-A	01	188	0
OAKWOOD COMMUNITY CENTER	OAKWOOD -02-A	01	188	0
OAKWOOD COMMUNITY CENTER	OAKWOOD -03-A	01	188	0
OAKWOOD COMMUNITY CENTER	OAKWOOD -04-A	01	188	0
OAKWOOD COMMUNITY CENTER	OAKWOOD -05-A	01	188	0
FALLS LENOX PRIMARY SCHOOL	OLMSTED FALLS -01-A	01	89	0
FALLS LENOX PRIMARY SCHOOL	OLMSTED FALLS -01-B	01	89	0
FALLS LENOX PRIMARY SCHOOL	OLMSTED FALLS -02-A	01	89	25
FALLS LENOX PRIMARY SCHOOL	OLMSTED FALLS -02-B	01	89	100
FALLS LENOX PRIMARY SCHOOL	OLMSTED FALLS -03-A	01	89	123
FALLS LENOX PRIMARY SCHOOL	OLMSTED FALLS -03-B	01	89	0
FALLS LENOX PRIMARY SCHOOL	OLMSTED FALLS -04-A	01	89	0
FALLS LENOX PRIMARY SCHOOL	OLMSTED FALLS -04-B	01	89	25
COMMUNITY ROOM IN OLMSTED TOWNSHIP	OLMSTED TOWNSHIP -00-A	01	59	144
COMMUNITY ROOM IN OLMSTED TOWNSHIP	OLMSTED TOWNSHIP -00-B	01	59	75
OLMSTED FALLS INTERMEDIATE SCHOOL	OLMSTED TOWNSHIP -00-C	01	190	100
OLMSTED FALLS INTERMEDIATE SCHOOL	OLMSTED TOWNSHIP -00-D	01	190	117
OLMSTED FALLS INTERMEDIATE SCHOOL	OLMSTED TOWNSHIP -00-D	02	190	0
OLMSTED FALLS MIDDLE SCHOOL	OLMSTED TOWNSHIP -00-E	01	191	142
OLMSTED FALLS MIDDLE SCHOOL	OLMSTED TOWNSHIP -00-F	01	191	146
OLMSTED FALLS INTERMEDIATE SCHOOL	OLMSTED TOWNSHIP -00-G	01	190	119
OLMSTED FALLS MIDDLE SCHOOL	OLMSTED TOWNSHIP -00-H	01	191	134
COMMUNITY ROOM IN OLMSTED TOWNSHIP	OLMSTED TOWNSHIP -00-I	01	59	100
ORANGE VILLAGE HALL	ORANGE -00-A	01	192	25
ORANGE VILLAGE HALL	ORANGE -00-A	02	192	0
ORANGE VILLAGE HALL	ORANGE -00-B	01	192	0
ORANGE VILLAGE HALL	ORANGE -00-C	01	192	125
GREENBRIAR MIDDLE SCHOOL ANNEX	PARMA -01-A	01	115	0
GREENBRIAR MIDDLE SCHOOL ANNEX	PARMA -01-B	01	115	25
GREENBRIAR MIDDLE SCHOOL ANNEX	PARMA -01-C	01	115	100
RIDGE-BROOK ELEMENTARY SCHOOL	PARMA -01-D	01	207	125
RIDGE-BROOK ELEMENTARY SCHOOL	PARMA -01-E	01	207	125
RIDGE-BROOK ELEMENTARY SCHOOL	PARMA -01-F	01	207	100
MICHAEL A RIES RINK	PARMA -02-A	01	161	100
MICHAEL A RIES RINK	PARMA -02-B	01	161	122
MICHAEL A RIES RINK	PARMA -02-C	01	161	124

MICHAEL A RIES RINK	PARMA -02-D	01	161	100
RIDGEWOOD UNITED METHODIST CHURCH	PARMA -02-E	01	208	137
AMERICAN LEGION POST 572	PARMA -03-A	01	6	100
THOREAU PARK ELEMENTARY SCHOOL	PARMA -03-B	01	258	125
THOREAU PARK ELEMENTARY SCHOOL	PARMA -03-C	01	258	100
AMERICAN LEGION POST 572	PARMA -03-D	01	6	119
THOREAU PARK ELEMENTARY SCHOOL	PARMA -03-E	01	258	125
JOHN MUIR ELEMENTARY SCHOOL	PARMA -04-A	01	135	110
PARMA EVANGELICAL LUTHERAN CHURCH	PARMA -04-B	01	196	100
SHILOH MIDDLE SCHOOL	PARMA -04-C	01	227	100
PARMA EVANGELICAL LUTHERAN CHURCH	PARMA -04-D	01	196	121
JOHN MUIR ELEMENTARY SCHOOL	PARMA -04-E	01	135	138
PLEASANT VALLEY ELEMENTARY SCHOOL	PARMA -05-A	01	201	100
PARMA LIBRARY	PARMA -05-B	01	198	100
DENTZLER ELEMENTARY SCHOOL	PARMA -05-C	01	67	25
PARMA LIBRARY	PARMA -05-D	01	198	75
DENTZLER ELEMENTARY SCHOOL	PARMA -05-E	01	67	25
DENTZLER ELEMENTARY SCHOOL	PARMA -05-F	01	67	0
DENTZLER ELEMENTARY SCHOOL	PARMA -06-A	01	67	100
DENTZLER ELEMENTARY SCHOOL	PARMA -06-B	01	67	125
GREEN VALLEY ELEMENTARY SCHOOL	PARMA -06-C	01	114	138
NORMANDY HIGH SCHOOL	PARMA -06-D	01	179	125
GREEN VALLEY ELEMENTARY SCHOOL	PARMA -06-E	01	114	135
BETHEL CHRISTIAN	PARMA -07-A	01	27	100
PLEASANT VALLEY ELEMENTARY SCHOOL	PARMA -07-B	01	201	25
PLEASANT VALLEY ELEMENTARY SCHOOL	PARMA -07-C	01	201	0
BETHEL CHRISTIAN	PARMA -07-D	01	27	100
PLEASANT VALLEY ELEMENTARY SCHOOL	PARMA -07-E	01	201	123
BETHEL CHRISTIAN	PARMA -07-F	01	27	0
RIDGEWOOD UNITED METHODIST CHURCH	PARMA -08-A	01	208	119
DONNA SMALLWOOD ACTIVITIES CENTER	PARMA -08-B	01	69	100
RIDGEWOOD UNITED METHODIST CHURCH	PARMA -08-C	01	208	158
DONNA SMALLWOOD ACTIVITIES CENTER	PARMA -08-D	01	69	120
DONNA SMALLWOOD ACTIVITIES CENTER	PARMA -08-E	01	69	123
PARMA LIBRARY	PARMA -09-A	01	198	125
ELKS HALL	PARMA -09-B	01	76	145
ELKS HALL	PARMA -09-C	01	76	139
SHILOH MIDDLE SCHOOL	PARMA -09-D	01	227	125
NORMANDY HIGH SCHOOL	PARMA -09-E	01	179	100
PARMA HTS BAPTIST CHURCH	PARMA HEIGHTS -01-A	01	197	0
PARMA HTS BAPTIST CHURCH	PARMA HEIGHTS -01-B	01	197	147

PARMA HTS BAPTIST CHURCH	PARMA HEIGHTS -01-C	01	197	116
PARMA HTS BAPTIST CHURCH	PARMA HEIGHTS -02-A	01	197	108
PARMA HTS BAPTIST CHURCH	PARMA HEIGHTS -02-B	01	197	134
PARMA HTS BAPTIST CHURCH	PARMA HEIGHTS -02-C	01	197	0
VALLEY FORGE HIGH SCHOOL	PARMA HEIGHTS -03-A	01	266	139
VALLEY FORGE HIGH SCHOOL	PARMA HEIGHTS -03-B	01	266	146
VALLEY FORGE HIGH SCHOOL	PARMA HEIGHTS -03-C	01	266	0
PARMA HTS BAPTIST CHURCH	PARMA HEIGHTS -04-A	01	197	112
PARMA HTS BAPTIST CHURCH	PARMA HEIGHTS -04-B	01	197	116
PARMA HTS BAPTIST CHURCH	PARMA HEIGHTS -04-C	01	197	122
THE CHURCH OF THE WESTERN RESERVE	PEPPER PIKE -00-A	01	255	75
THE CHURCH OF THE WESTERN RESERVE	PEPPER PIKE -00-B	01	255	118
ATHLETIC WING OF ORANGE HIGH SCHOOL	PEPPER PIKE -00-C	01	13	149
ATHLETIC WING OF ORANGE HIGH SCHOOL	PEPPER PIKE -00-D	01	13	116
THE CHURCH OF THE WESTERN RESERVE	PEPPER PIKE -00-E	01	255	100
CHRISTIAN ASSEMBLY	RICHMOND HEIGHTS -01-A	01	49	125
CHRISTIAN ASSEMBLY	RICHMOND HEIGHTS -01-B	01	49	0
RICHMOND HTS UPPER SCHOOL	RICHMOND HEIGHTS -02-A	01	206	75
RICHMOND HTS UPPER SCHOOL	RICHMOND HEIGHTS -02-B	01	206	50
RICHMOND HTS UPPER SCHOOL	RICHMOND HEIGHTS -03-A	01	206	0
RICHMOND HTS UPPER SCHOOL	RICHMOND HEIGHTS -03-B	01	206	0
RICHMOND HTS UPPER SCHOOL	RICHMOND HEIGHTS -03-C	01	206	0
HOPE UNITED CHURCH	RICHMOND HEIGHTS -04-A	01	126	141
HOPE UNITED CHURCH	RICHMOND HEIGHTS -04-B	01	126	25
ROCKY RIVER UNITED METHODIST CHURCH	ROCKY RIVER -01-A	01	215	141
ROCKY RIVER PRESBYTERIAN CHURCH	ROCKY RIVER -01-B	01	214	114
ROCKY RIVER PRESBYTERIAN CHURCH	ROCKY RIVER -01-C	01	214	0
ROCKY RIVER PRESBYTERIAN CHURCH	ROCKY RIVER -01-D	01	214	137
ROCKY RIVER CIVIC CENTER	ROCKY RIVER -02-A	01	213	100
ROCKY RIVER CIVIC CENTER	ROCKY RIVER -02-B	01	213	106
ROCKY RIVER PRESBYTERIAN CHURCH	ROCKY RIVER -02-C	01	214	135
ROCKY RIVER CIVIC CENTER	ROCKY RIVER -02-D	01	213	121
ROCKY RIVER UNITED METHODIST CHURCH	ROCKY RIVER -03-A	01	215	146
ROCKY RIVER UNITED METHODIST CHURCH	ROCKY RIVER -03-B	01	215	122
ROCKY RIVER UNITED METHODIST CHURCH	ROCKY RIVER -03-C	01	215	135
ROCKY RIVER UNITED METHODIST CHURCH	ROCKY RIVER -03-D	01	215	121
ROCKY RIVER CIVIC CENTER	ROCKY RIVER -04-A	01	213	25
ROCKY RIVER CIVIC CENTER	ROCKY RIVER -04-B	01	213	100
ROCKY RIVER CIVIC CENTER	ROCKY RIVER -04-C	01	213	75
ROCKY RIVER CIVIC CENTER	ROCKY RIVER -04-D	01	213	122
ST PETER UNITED CHURCH OF CHRIST	SEVEN HILLS -01-A	01	244	100

ST PETER UNITED CHURCH OF CHRIST	SEVEN HILLS -01-B	01	244	100
ST PETER UNITED CHURCH OF CHRIST	SEVEN HILLS -02-A	01	244	100
ST PETER UNITED CHURCH OF CHRIST	SEVEN HILLS -02-B	01	244	100
SEVEN HILLS RECREATION CENTER	SEVEN HILLS -03-A	01	223	125
SEVEN HILLS RECREATION CENTER	SEVEN HILLS -03-B	01	223	123
SEVEN HILLS RECREATION CENTER	SEVEN HILLS -04-A	01	223	118
SEVEN HILLS RECREATION CENTER	SEVEN HILLS -04-B	01	223	100
PLYMOUTH CHURCH UCC	SHAKER HEIGHTS -00-A	01	202	25
SHAKER HTS MIDDLE SCHOOL	SHAKER HEIGHTS -00-B	01	225	75
PLYMOUTH CHURCH UCC	SHAKER HEIGHTS -00-C	01	202	100
STEPHANIE TUBBS JONES COMMUNITY BUILDING	SHAKER HEIGHTS -00-D	01	246	124
STEPHANIE TUBBS JONES COMMUNITY BUILDING	SHAKER HEIGHTS -00-E	01	246	0
STEPHANIE TUBBS JONES COMMUNITY BUILDING	SHAKER HEIGHTS -00-F	01	246	0
STEPHANIE TUBBS JONES COMMUNITY BUILDING	SHAKER HEIGHTS -00-G	01	246	111
STEPHANIE TUBBS JONES COMMUNITY BUILDING	SHAKER HEIGHTS -00-H	01	246	140
SHAKER HTS MIDDLE SCHOOL	SHAKER HEIGHTS -00-I	01	225	50
SHAKER FAMILY CENTER	SHAKER HEIGHTS -00-J	01	224	125
LOMOND ELEMENTARY SCHOOL	SHAKER HEIGHTS -00-K	01	144	122
LOMOND ELEMENTARY SCHOOL	SHAKER HEIGHTS -00-L	01	144	100
LOMOND ELEMENTARY SCHOOL	SHAKER HEIGHTS -00-M	01	144	123
SHAKER FAMILY CENTER	SHAKER HEIGHTS -00-N	01	224	0
SHAKER HTS MIDDLE SCHOOL	SHAKER HEIGHTS -00-O	01	225	125
SHAKER HTS MIDDLE SCHOOL	SHAKER HEIGHTS -00-P	01	225	0
FERNWAY ELEMENTARY SCHOOL	SHAKER HEIGHTS -00-Q	01	91	125
FERNWAY ELEMENTARY SCHOOL	SHAKER HEIGHTS -00-R	01	91	125
FERNWAY ELEMENTARY SCHOOL	SHAKER HEIGHTS -00-S	01	91	0
SHAKER HTS MIDDLE SCHOOL	SHAKER HEIGHTS -00-T	01	225	0
SHAKER HTS MIDDLE SCHOOL	SHAKER HEIGHTS -00-U	01	225	122
GRANTWOOD GOLF COURSE	SOLON -01-A	01	113	0
GRANTWOOD GOLF COURSE	SOLON -01-B	01	113	0
GRANTWOOD GOLF COURSE	SOLON -01-C	01	113	0
SOLON COMMUNITY CENTER	SOLON -02-A	01	230	75
SOLON COMMUNITY CENTER	SOLON -02-B	01	230	100
SOLON COMMUNITY CENTER	SOLON -03-A	01	230	125
SOLON COMMUNITY CENTER	SOLON -03-B	01	230	125
SOLON COMMUNITY CENTER	SOLON -04-A	01	230	0
SOLON COMMUNITY CENTER	SOLON -04-B	01	230	0
SOLON COMMUNITY CENTER	SOLON -04-C	01	230	125
ADVENT LUTHERAN CHURCH SOLON	SOLON -05-A	01	2	125
ADVENT LUTHERAN CHURCH SOLON	SOLON -05-B	01	2	125
ADVENT LUTHERAN CHURCH SOLON	SOLON -05-C	01	2	0

SOLON CITY HALL	SOLON -06-A	01	229	117
SOLON CITY HALL	SOLON -06-B	01	229	0
SOLON CITY HALL	SOLON -06-C	01	229	75
SOLON COMMUNITY CENTER	SOLON -07-A	01	230	122
SOLON COMMUNITY CENTER	SOLON -07-B	01	230	125
SOUTH EUCLID COMMUNITY CENTER	SOUTH EUCLID -01-A	01	232	125
SOUTH EUCLID COMMUNITY CENTER	SOUTH EUCLID -01-B	01	232	100
FIRST BAPTIST CHURCH	SOUTH EUCLID -01-C	01	92	125
FIRST BAPTIST CHURCH	SOUTH EUCLID -01-D	01	92	125
SOUTH EUCLID COMMUNITY CENTER	SOUTH EUCLID -02-A	01	232	124
SOUTH EUCLID COMMUNITY CENTER	SOUTH EUCLID -02-B	01	232	133
SOUTH EUCLID COMMUNITY CENTER	SOUTH EUCLID -02-C	01	232	154
VICS EVENT CENTER	SOUTH EUCLID -02-D	01	269	50
SOUTH EUCLID - LYNDHURST BRANCH LIBRARY	SOUTH EUCLID -03-A	01	231	122
SOUTH EUCLID - LYNDHURST BRANCH LIBRARY	SOUTH EUCLID -03-B	01	231	75
SOUTH EUCLID - LYNDHURST BRANCH LIBRARY	SOUTH EUCLID -03-C	01	231	25
VICS EVENT CENTER	SOUTH EUCLID -03-D	01	269	75
UNIVERSITY HTS LIBRARY	SOUTH EUCLID -04-A	01	264	125
FRANK L WILEY SCHOOL	SOUTH EUCLID -04-B	01	94	0
FRANK L WILEY SCHOOL	SOUTH EUCLID -04-C	01	94	0
VICS EVENT CENTER	SOUTH EUCLID -04-D	01	269	75
EDITH WHITNEY ELEMENTARY SCHOOL	STRONGSVILLE -01-A	01	73	127
EHRNFELT RECREATION SENIOR CENTER	STRONGSVILLE -01-B	01	75	25
EDITH WHITNEY ELEMENTARY SCHOOL	STRONGSVILLE -01-C	01	73	121
EDITH WHITNEY ELEMENTARY SCHOOL	STRONGSVILLE -01-D	01	73	145
EHRNFELT RECREATION SENIOR CENTER	STRONGSVILLE -01-E	01	75	25
EDITH WHITNEY ELEMENTARY SCHOOL	STRONGSVILLE -01-F	01	73	151
EHRNFELT RECREATION SENIOR CENTER	STRONGSVILLE -01-G	01	75	121
HOWARD CHAPMAN ELEMENTARY SCHOOL	STRONGSVILLE -02-A	01	128	75
STRONGSVILLE CITY SCHOOLS ADMIN OFFICES	STRONGSVILLE -02-B	01	249	0
HOWARD CHAPMAN ELEMENTARY SCHOOL	STRONGSVILLE -02-C	01	128	75
HOWARD CHAPMAN ELEMENTARY SCHOOL	STRONGSVILLE -02-D	01	128	75
STRONGSVILLE CITY SCHOOLS ADMIN OFFICES	STRONGSVILLE -02-E	01	249	0
BESSIE KINSNER ELEMENTARY SCHOOL	STRONGSVILLE -02-F	01	25	25
STRONGSVILLE CITY SCHOOLS ADMIN OFFICES	STRONGSVILLE -02-G	01	249	100
HOWARD CHAPMAN ELEMENTARY SCHOOL	STRONGSVILLE -02-H	01	128	25
BESSIE KINSNER ELEMENTARY SCHOOL	STRONGSVILLE -02-I	01	25	126
STRONGSVILLE COMMUNITY LIBRARY	STRONGSVILLE -03-A	01	250	75
STRONGSVILLE MIDDLE SCHOOL	STRONGSVILLE -03-B	01	252	127
STRONGSVILLE MIDDLE SCHOOL	STRONGSVILLE -03-C	01	252	133
STRONGSVILLE COMMUNITY LIBRARY	STRONGSVILLE -03-D	01	250	166

EDNA SURRARRER ELEMENTARY SCHOOL	STRONGSVILLE -03-E	01	74	142
EDNA SURRARRER ELEMENTARY SCHOOL	STRONGSVILLE -03-F	01	74	122
EDNA SURRARRER ELEMENTARY SCHOOL	STRONGSVILLE -03-G	01	74	120
STRONGSVILLE CITY SCHOOLS ADMIN OFFICES	STRONGSVILLE -04-A	01	249	174
STRONGSVILLE HIGH SCHOOL	STRONGSVILLE -04-B	01	251	121
BESSIE KINSNER ELEMENTARY SCHOOL	STRONGSVILLE -04-C	01	25	158
STRONGSVILLE HIGH SCHOOL	STRONGSVILLE -04-D	01	251	25
BESSIE KINSNER ELEMENTARY SCHOOL	STRONGSVILLE -04-E	01	25	132
STRONGSVILLE COMMUNITY LIBRARY	STRONGSVILLE -04-F	01	250	100
STRONGSVILLE HIGH SCHOOL	STRONGSVILLE -04-G	01	251	100
UNIVERSITY HTS LIBRARY	UNIVERSITY HEIGHTS -00-A	01	264	25
UNIVERSITY HTS LIBRARY	UNIVERSITY HEIGHTS -00-B	01	264	25
FRANK L WILEY SCHOOL	UNIVERSITY HEIGHTS -00-C	01	94	0
GEARITY PROFESSIONAL DEVELOPMENT SCHOOL	UNIVERSITY HEIGHTS -00-D	01	107	50
DOLAN SCIENCE CENTER AT JOHN CARROLL	UNIVERSITY HEIGHTS -00-E	01	68	0
FRANK L WILEY SCHOOL	UNIVERSITY HEIGHTS -00-F	01	94	0
GEARITY PROFESSIONAL DEVELOPMENT SCHOOL	UNIVERSITY HEIGHTS -00-G	01	107	115
GEARITY PROFESSIONAL DEVELOPMENT SCHOOL	UNIVERSITY HEIGHTS -00-H	01	107	133
DOLAN SCIENCE CENTER AT JOHN CARROLL	UNIVERSITY HEIGHTS -00-I	01	68	100
VALLEY VIEW COMMUNITY CENTER	VALLEY VIEW -00-A	01	267	0
VALLEY VIEW COMMUNITY CENTER	VALLEY VIEW -00-B	01	267	0
WALTON HILLS COMMUNITY EVENT CENTER	WALTON HILLS -00-A	01	273	100
WALTON HILLS COMMUNITY EVENT CENTER	WALTON HILLS -00-B	01	273	75
WARRENSVILLE HTS SENIOR CENTER	WARRENSVILLE HTS -01-A	01	276	0
WARRENSVILLE HTS SENIOR CENTER	WARRENSVILLE HTS -01-B	01	276	0
WARRENSVILLE HTS SENIOR CENTER	WARRENSVILLE HTS -02-A	01	276	0
WARRENSVILLE HTS SENIOR CENTER	WARRENSVILLE HTS -02-B	01	276	0
WARRENSVILLE HTS SENIOR CENTER	WARRENSVILLE HTS -03-A	01	276	142
WARRENSVILLE HTS BRANCH LIBRARY	WARRENSVILLE HTS -04-A	01	275	0
WARRENSVILLE HTS BRANCH LIBRARY	WARRENSVILLE HTS -04-B	01	275	0
MOUNT ZION FELLOWSHIP	WARRENSVILLE HTS -05-A	01	171	0
MOUNT ZION FELLOWSHIP	WARRENSVILLE HTS -05-B	01	171	0
MOUNT ZION FELLOWSHIP	WARRENSVILLE HTS -06-A	01	171	125
MOUNT ZION FELLOWSHIP	WARRENSVILLE HTS -07-A	01	171	0
MOUNT ZION FELLOWSHIP	WARRENSVILLE HTS -07-B	01	171	0
MOUNT ZION FELLOWSHIP	WARRENSVILLE HTS -07-B	02	171	0
CLAGUE CABIN	WESTLAKE -01-A	01	53	134
CLAGUE CABIN	WESTLAKE -01-B	01	53	122
CLAGUE CABIN	WESTLAKE -01-C	01	53	120
WESTLAKE BOE AT HILLIARD	WESTLAKE -01-D	01	278	75
WESTLAKE BOE AT HILLIARD	WESTLAKE -02-A	01	278	25

WESTLAKE CTR FOR COMMUNITY SERVICES	WESTLAKE -02-B	01	280	100
WESTLAKE BOE AT HILLIARD	WESTLAKE -02-C	01	278	121
WESTLAKE CTR FOR COMMUNITY SERVICES	WESTLAKE -02-D	01	280	120
WESTLAKE BOE AT HILLIARD	WESTLAKE -03-A	01	278	124
ST LADISLAS CHURCH	WESTLAKE -03-B	01	237	0
WESTLAKE CITY HALL	WESTLAKE -03-C	01	279	140
WESTLAKE CITY HALL	WESTLAKE -03-D	01	279	25
WESTLAKE RECREATION CENTER	WESTLAKE -04-A	01	281	120
WESTLAKE RECREATION CENTER	WESTLAKE -04-B	01	281	119
WESTLAKE RECREATION CENTER	WESTLAKE -04-C	01	281	100
WESTLAKE RECREATION CENTER	WESTLAKE -04-D	01	281	125
ST LADISLAS CHURCH	WESTLAKE -05-A	01	237	100
ST LADISLAS CHURCH	WESTLAKE -05-B	01	237	50
ST LADISLAS CHURCH	WESTLAKE -05-C	01	237	125
ST LADISLAS CHURCH	WESTLAKE -05-D	01	237	100
WESTLAKE CTR FOR COMMUNITY SERVICES	WESTLAKE -06-A	01	280	0
WESTLAKE CTR FOR COMMUNITY SERVICES	WESTLAKE -06-B	01	280	100
WESTLAKE CTR FOR COMMUNITY SERVICES	WESTLAKE -06-C	01	280	100
WESTLAKE CTR FOR COMMUNITY SERVICES	WESTLAKE -06-D	01	280	100
WOODMERE TOWN HALL	WOODMERE -00-A	01	287	0
				57157

Agenda Item

#7

Death in Elected Office

1. George Papcum, Linndale Village Council, Member of Council¹

Resignations from Elected Office

1. Robert DeJohn, Mayfield Heights City Council, Member of Council²

Appointments to Elected Office

1. James Puffenberger, Bratenahl Village Council, Member of Council³
2. Bryan Evans, Lakewood City Council, Member of Council (Ward 2)⁴
3. Wayne Robertson, Linndale Village Council, Member of Council

¹ **Term ends 12-31-2027. A special election to fill the remaining two years of the term will be required with the regular municipal elections in 2025 per the Linndale Village Charter.**

² Term ends 12-31-2025; no special election is required.

³ Vacancy acknowledged by the CCBO at the 9-9-2024 Meeting. Term ends 12-31-2025; no special election is required.

⁴ **Vacancy acknowledged by the CCBOE at the 9-9-2024 Meeting. Term ends 12-31-2027. A special election to fill the remaining two years of the term will be required with the regular municipal elections in 2025 per the Lakewood City Charter.**

Death in Elected Office

OBITUARY

George J. Papcum

JANUARY 27, 1932 – SEPTEMBER 20, 2024



IN THE CARE OF

Corrigan Craciun Funeral Home

George J. Papcum age 92, born January 27, 1932 in Cleveland, died September 20, 2024.

Son of Michael and Mary Papcum (deceased), dear brother to Michael, Andrew, Paul, Joseph, Peter and Martin (all deceased) and Mary Corso. Beloved husband to the late Rita Papcum (nee Saloka). Loving father to Susan (Lawrence) Currie, Patricia (Raymond) Degli, Cynthia (Michael) Hohman, Kathleen Papcum, Theresa (Douglas) Burkart and Thomas (Laura) Papcum. Devoted grandfather to Carla, Raymond, Jennifer and Robert. Cherished great-grandfather to Amelia, Sarah and Kevin.

George served our country in the reserves and was subsequently, drafted into the Army and was stationed stateside and in France. George was a patternmaker for 35 years and loved to work with wood, a craft he shared with his children. He was a councilman for the Village of Linndale for almost 55 years. He was known for bringing smiles and love to many people and his love for his family, history and politics will be remembered forever.

10/1/24, 1:06 PM

George J. Papcum Obituary - Cleveland, OH

A visitation for George will be held on Tuesday September 24, 2024 from 3-6 PM at Corrigan Craciun Funeral Home, 14768 Lorain Avenue in Cleveland, Ohio 44111. Interment private.

Donations in lieu of flowers may be made in Memory of George Papcum to Hospice of the Western Reserve, PO Box 72101, Cleveland, OH 44192 or at <https://www.hospicewr.org/> or the Cleveland Metroparks, 4101 Fulton Parkway, Cleveland, OH 44144 at <https://www.clevelandmetroparks.com/>

Resignation Documents

Mayfield Heights Residents,

It is with a heavy heart that I announce my resignation from Mayfield Heights City Council effective immediately. My wife and I have made the difficult decision to relocate out of state to be closer to my son and his family. It has been an honor to serve the constituents of this great city for the last 10+ years.

The last name DeJohn and Mayfield Heights have been intertwined for the last 72 years. This started when my father, Ross C, DeJohn moved to the city in 1952 He was elected to council in 1962 and Mayor in 1964, before retiring from office in 1993. He is the longest serving Mayor in the history of the city and oversaw unprecedented growth that put Mayfield Heights at the top of the list of East Side Cleveland suburbs. I'd be remiss if I didn't say how much it pains me that the promise was not kept to put my Dad's name on the new community center after his many years of service to the city. I aspired to be like my Dad by putting the constituents first, and continuously keeping your best interests in mind.

In the next 45 days, the council will get the opportunity to interview and appoint a person to fill the rest of my unexpired term (1.5 years), I am recommending to the council that Gayle Teresi fill my seat for the remainder of the term. Gayle has over 15 years of experience on Mayfield Heights Council and served the constituents diligently. There is no one who understands the city better and the issues at hand. Gayle has my full endorsement and is truly the best candidate for the position.

I want to thank the residents of Mayfield Heights for giving me the great opportunity to represent you as a member of the Mayfield Heights City Council. I will miss my daily interactions with you and listening to the things you cared about the most. My one ask is that you continue to pay attention to the decisions that are being made on your behalf. If there is something that you disagree with, please speak up! Always remember that the Mayor and City Council represent you and your opinions matter.

Once again, thank you for your support these past 10+ years. I will watch from afar and wish nothing but the best for this great city and its residents. While I am no longer on council, that does not mean we can't stay in touch. Please feel free to reach out if you need anything or just want to catch up.

I wish you nothing but the very best and God bless you all.

Respectfully,

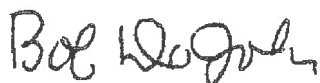

Bob DeJohn



SEP 13 '24 PM2:47



RE: Reply requested: Municipal Elected Official Contact Info Review

From Dana Skully <danaskully@mayfieldheightsohio.gov>

Date Fri 9/13/2024 3:21 PM

To Cory Milne <cmilne@cuyahogacounty.gov>

Cc Brent Lawler <blawler@cuyahogacounty.gov>; Paul Murphy (External) <pmurphy@hendersonschmidlin.com>

Hi Cory,

A special election is not necessary.

Thank you,
Dana



Dana Skully

Director

Mayfield Heights Finance Department

City of Mayfield Heights

o: (440) 442-2626 x201

f: (440) 449-0525

a: 6154 Mayfield Rd, Mayfield Heights, OH 44124

e: danaskully@mayfieldheightsohio.gov

w: www.mayfieldheightsohio.gov



The information contained in this message is intended for the person and confidential use of the recipient(s) named above. If the reader of this message is not the intended recipient or an agent responsible for delivering it to the intended recipient, you are hereby notified that you have received this document in error; please notify us immediately and delete the original message. This message and any response to it may constitute a public record and thus may be publicly available to anyone who requests it.

From: Cory Milne <cmilne@cuyahogacounty.gov>

Sent: Friday, September 13, 2024 2:46 PM

To: Dana Skully <danaskully@mayfieldheightsohio.gov>

Cc: Brent Lawler <blawler@cuyahogacounty.gov>

Subject: Re: Reply requested: Municipal Elected Official Contact Info Review

Hi Dana,

Received; thanks for the update. When you swear in the new councilmember, we'll need a copy of their signed oath of office and the attached certification completed. Attached is also the reminder flyer from the Ohio Ethics Commission to file the personal financial disclosure. Our Board's appointment policy is also attached for reference.

It appears his term ends 12/31/2025. Can you confirm a special election will not be necessary?

Thanks again and have a great weekend,

Cory C. Milne, Assistant Manager

Candidate & Petition Services Dept.

Phone: 216-443-3230 | boe.cuyahogacounty.gov



From: Dana Skully <danaskully@mayfieldheightsohio.gov>
Sent: Friday, September 13, 2024 2:36 PM
To: Cory Milne <cmilne@cuyahogacounty.gov>
Cc: Brent Lawler <blawler@cuyahogacounty.gov>; Dana Skully <danaskully@mayfieldheightsohio.gov>
Subject: RE: Reply requested: Municipal Elected Official Contact Info Review

Good Afternoon,

Per the reminder below, please see the attached resignation letter from Councilman Robert DeJohn, effective 9/9/24.

Once his replacement is determined, I will send over that information.

Thank you,

Dana



Dana Skully
 Director
 Mayfield Heights Finance Department
 City of Mayfield Heights
 o: (440) 442-2626 x201
 f: (440) 449-0525
 a: 6154 Mayfield Rd, Mayfield Heights, OH 44124
 e: danaskully@mayfieldheightsohio.gov
 w: www.mayfieldheightsohio.gov



Appointment Documents

Name	BURKE-JONES			DEWS			HOEFLING			HUFFMAN			KOZINSKI			PUFFENBERGER		
Vote	Aye	Nay	Abs	Aye	Nay	Abs	Aye	Nay	Abs	Aye	Nay	Abs	Aye	Nay	Abs	Aye	Nay	Abs
Suspension	✓			✓			✓			✓			✓					
Passage	✓			✓			✓			✓			✓					

RESOLUTION NO: 1373

INTRODUCED BY: *Huffman/Dews/Hoefling*

A RESOLUTION APPOINTING JAMES PUFFENBERGER AS COUNCILPERSON TO FILL THE UNEXPIRED TERM OF THOMAS MCDONALD; AND DECLARING AN EMERGENCY

NOW, THEREFORE, BE IT RESOLVED by the Council of the Village of Bratenahl, County of Cuyahoga, State of Ohio, that:

SECTION 1. Council hereby appoints James Puffenberger as councilperson to fill the unexpired term of Thomas McDonald, to be effective from the date hereof.

SECTION 2. This Resolution is hereby declared to be an emergency measure necessary for the immediate preservation of the public health, safety and welfare of the inhabitants of the Village of Bratenahl by reason of the immediate necessity to enable the Village of Bratenahl Council to properly perform its functions; wherefore, this Resolution shall be in full force and effect from and immediately after its adoption.

PASSED: *9/19/24*

APPROVED:

[Signature]

 Keith A. Benjamin, Mayor

ATTEST:

[Signature]

 Diana L. Cooks, Village Fiscal Officer

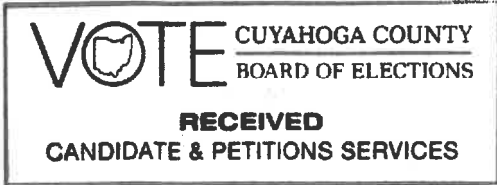

OCT 1 '24 PM 12:54



THE VILLAGE OF
Bratenahl

Cuyahoga County)
)
State of Ohio)

I, James Puffenberger, do solemnly swear that I will support the Constitution of the United States and the Constitution of the State of Ohio, and that I will faithfully, honestly, and impartially discharge the duties as Councilman for the Village of Bratenahl, Ohio during my term in said office, which expires December 31, 2025.

Sworn to before me and subscribed in my presence this 18th
Day of September 2024.

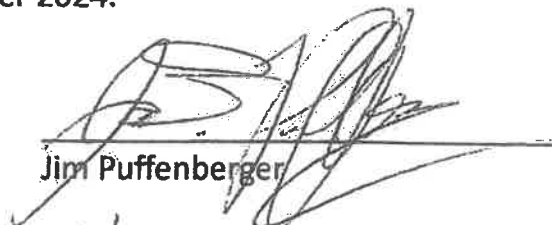

Jim Puffenberger

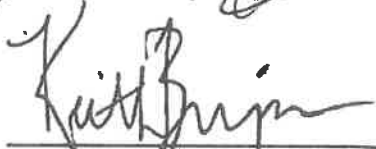

Keith A. Benjamin, Mayor



Certified by:
Diana Cooks, Chief Fiscal Officer

VOTE CUYAHOGA COUNTY
BOARD OF ELECTIONS
RECEIVED
CANDIDATE & PETITIONS SERVICES

OCT 1 '24 PM 12:54

Section 731.43 | Vacancy in village legislative authority.

Ohio Revised Code / Title 7 Municipal Corporations / Chapter 731 Organization

Effective: March 17, 1998 Latest Legislation: House Bill 445 - 122nd General Assembly

(A)(1) Except as otherwise provided in division (A)(2) of this section, when the office of a member of the legislative authority of a village becomes vacant, the vacancy shall be filled by election by the legislative authority for the unexpired term. If the legislative authority fails within thirty days to fill such vacancy, the mayor shall fill it by appointment except that, subject to division (A)(2) of this section, when the vacancy occurs because of the operation of section 733.25 of the Revised Code, the successor shall hold office only for the period the president pro tempore of the legislative authority holds the office of mayor.

(2) When a vacancy occurs in the office of a member of the legislative authority of a village with a population of less than two thousand because of the operation of section 733.25 of the Revised Code, at the time the president pro tempore becomes mayor the president pro tempore shall decide whether the president pro tempore wishes to serve the remainder of the president pro tempore's unexpired term as a member of the legislative authority of the village when the mayor's successor is elected and qualified in accordance with that section. If the president pro tempore decides to serve the remainder of the president pro tempore's unexpired term as a member of the legislative authority, the vacancy on the legislative authority shall not be filled and the president pro tempore shall resume serving the president pro tempore's unexpired term on the legislative authority as soon as the mayor's successor is elected and qualified. If the president pro tempore decides not to resume serving the remainder of the president pro tempore's unexpired term as a member of the legislative authority as soon as the mayor's successor is elected and qualified, then the vacancy in the office of member of the legislative authority shall be filled in accordance with this section.

(B) Except as otherwise provided in this division, when the office of a member of the legislative authority of a city becomes vacant either because a member ceases to hold the office before the end of the member's term or because a member-elect fails to take office, the vacancy shall be filled for the remainder of the unexpired term by a person chosen by the residents of that city who are members of the county central committee of the political party by which the last occupant of that office or the member-elect was nominated. If the vacancy occurs in the office of a ward representative in a city where the political party which nominated the last occupant of that office is organized into a city controlling committee with more than one member from the ward where the vacancy exists, the members of the city controlling committee representing that ward shall choose the person to fill the vacancy.

(C) Not less than five nor more than forty-five days after a vacancy occurs, the specified members of the city or county committee shall meet to make an appointment to fill the vacancy. At least four days before the date of such meeting the chairperson or secretary of the city or county committee shall notify each committee member eligible to vote on filling the vacancy by first class mail of the date, time, and place of the meeting and its purpose. A majority of all eligible committee members constitutes a quorum, and a majority of the quorum is required to make the appointment. If election to the office so vacated took place at a nonpartisan election, or if the office was occupied by, or was to be occupied by a person not nominated at a primary election, or if the appointment was not made by the committee members in accordance with this section, the vacancy shall be filled in the same manner as a vacancy in the legislative authority of a village, as provided in this section.

Available Versions of this Section

March 17, 1998 – House Bill 445 - 122nd General Assembly

Certification to Fill Vacancy in Elected Office

09/18/2024

(MM/DD/YYYY)

Village of Bratenahl

Ohio

(City/Village/Township)

To the Board of Elections of Cuyahoga County

The undersigned respectfully certifies that a vacancy in the office of Village Council, in the Village of Bratenahl has occurred on 08/19/2024
(City/Village/Township/School) (MM/DD/YYYY)

due to the resignation of Thomas McDonald
(Death, Resignation, Etc.) (Print name of office holder)

The Council has appointed James Puffenberger, to fill the vacancy
(Council/Mayor/School Board etc.) (Print name of appointee)

under the authority of ORC 731.43
(cite the ORC/Charter/Ordinance sections granting the appointing authority)

who is a qualified elector residing at 52 Haskell Drive, Bratenahl OH 44108
(State full street address, city, and zip code)

216-451-2648, jpuffenberger@bratenahl.org

(State phone number and email)

to hold the office and to perform the duties thereof until a successor is elected and qualified as provided by law.

Through my signature below, represent and warrant that I have full and complete authority to issue this certification and that the Cuyahoga County Board of Elections may rely upon the information disclosed herein. I further declare that the foregoing covenants of authority and the described appointment are valid, true and accurate based on my own personal knowledge.

Clerk of Council

10/1

**Signed by appointing authority or authorized representative (i.e., Clerk of Council, School Treasurer, Mayor, etc.)

(Title)

(Date)

RECEIVED
CANDIDATE & PETITIONS SERVICES
VOTE CUYAHOGA COUNTY
BOARD OF ELECTIONS

- Provide the Board of Elections with the Appointees executed Oath of Office
- If the appointment requires action at a public meeting, list the meeting date 9/18/24 and provide a copy of the agenda or meeting minutes.
- Attach a copy of the ORC / Charter / Ordinance sections listed above.

WHOEVER COMMITS ELECTION FALSIFICATION IS GUILTY OF A FELONY OF THE FIFTH DEGREE.

RECEIVED
CANDIDATE & PETITIONS SERVICES
VOTE CUYAHOGA COUNTY
BOARD OF ELECTIONS

OCT 17 2024 PM 12:54

Certification to Fill Vacancy in Elected Office

09/18/2024

(MM/DD/YYYY)

Lakewood

Ohio

(City/Village/Township)

To the Board of Elections of Cuyahoga County

The undersigned respectfully certifies that a vacancy in the office of Ward 2 Member of Council, in the City of Lakewood has occurred on 08/05/2024
(City/Village/Township/School) (MM/DD/YYYY)

due to the resignation of Jason Shachner.
(Death, Resignation, Etc.) (Print name of office holder)

The Council has appointed Bryan Evans, to fill the vacancy
(Council/Mayor/School Board etc.) (Print name of appointee)

under the authority of Article 2.2(b) of the Third Amended Charter,
(cite the ORC/Charter/Ordinance sections granting the appointing authority)

who is a qualified elector residing at 1560 Arthur Ave, Lakewood OH 44107,
(State full street address, city, and zip code)

440-785-9021 and bryan.evans@lakewoodoh.gov
(State phone number and email)

to hold the office and to perform the duties thereof until a successor is elected and qualified as provided by law.

Through my signature below, represent and warrant that I have full and complete authority to issue this certification and that the Cuyahoga County Board of Elections may rely upon the information disclosed herein. I further declare that the foregoing covenants of authority and the described appointment are valid, true and accurate based on my own personal knowledge.

DocuSigned by:

Mamee M

Clerk of Council

9/18

**Signed by appointing authority or authorized representative (i.e., Clerk of Council, School Treasurer, Mayor, etc.)

(Title)

(Date)

- Provide the Board of Elections with the Appointees executed Oath of Office
- If the appointment requires action at a public meeting, list the meeting date 09/16/2024 and provide a copy of the agenda or meeting minutes.
- Attach a copy of the ORC / Charter / Ordinance sections listed above.



WHOEVER COMMITS ELECTION FALSIFICATION IS GUILTY OF A FELONY OF THE FIFTH DEGREE.

SEP 20 '24 PM 3:03



OATH OF OFFICE
of
BRYAN J. EVANS

I, Bryan Evans, recognizing my duty to the citizens of Lakewood, do solemnly swear that I will support the Constitution and Laws of the United States of America, the Constitution and Statutes of the State of Ohio, and the Third Amended Charter and Ordinances of the City of Lakewood; that I will not be influenced by any consideration, except that of merit and fitness in the appointment or discharge of employees; that I will not make or authorize the expenditure of public money otherwise than for service to the City of Lakewood; and that I will faithfully and impartially discharge and perform all of the duties incumbent upon me as the Ward 2 Member of Council, according to the best of my ability.

Bryan J. Evans
Member of Council, Ward 2

This oath administered on September 16,
2024.

By: Tess Neff

Title: Judge, Lakewood Municipal Court

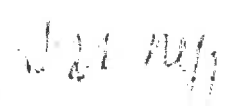
Signature: 

SEP 20 24 PM 3:33

VOTE
CUYAHOGA COUNTY
BOARD OF ELECTIONS
RECEIVED
CANDIDATE & PETITIONS SERVICES

2.2 QUALIFICATIONS AND VACANCIES

(a) Qualifications. Each member of council shall have been for at least one year immediately prior to the date of taking office both a resident and registered voter of the city. Each member of council elected from a ward of the city shall be a resident of the ward from which the member was elected. All members of council shall continue to be residents and registered voters of the city and, if elected or appointed from a ward, shall be and continue to be a resident of that ward.

Any member who ceases to possess those qualifications shall immediately forfeit his or her office. Council shall be the judge of the election and qualification of its members.

(b) Vacancy. Vacancies in council shall be filled by appointment made by the remaining councilmembers. In the event council does not appoint a successor within 60 days of the occurrence of a vacancy, the mayor may fill the vacancy. If the vacancy occurs more than two years and 120 days before the municipal primary election for the next term of that office, the appointee shall serve only until his or her successor is elected and qualified at the next regular municipal election. If the vacancy occurs afterward, the appointee shall serve until the end of the unexpired term of the former councilmember. Any vacancy that results from a recall election shall be filled in the manner provided by Article Nine.



**DOCKET
OF A MEETING OF
LAKEWOOD CITY COUNCIL
COUNCIL CHAMBERS
SEPTEMBER 16, 2024
7:30 P.M.**

The Regular Meetings of Lakewood City Council shall be held on the first and third Mondays of each month at 7:30 P.M., except that when such meeting date falls on a holiday such meeting shall instead be held on the following day. A Docket and Agenda of the business proposed to be transacted by Council will be available in the Clerk's Office and on the City's website www.lakewoodoh.gov the Friday before a Council meeting.

Individuals with disabilities who require accommodations for participation in meetings must request accommodations at least 3 business days ahead of the scheduled meeting. Contact Michelle Nochta at (216) 529-5906 michelle.nochta@lakewoodoh.net.

Protocol for **public comment** can be found at the end of this docket. The public may view a livestream of the meeting at the following link.

www.lakewoodoh.gov/councilvideos

- I. Pledge of Allegiance
- II. Moment of Silence
- III. Roll Call
- IV. Reading & disposal of the minutes
 - i. Reading & disposal of the Minutes of the Regular Meeting of Council held Sept. 3, 2024.
- V. Reports, legislation and communications from Members of Council, the Mayor and other City Officials.

*****OLD BUSINESS*****

1. Report from Committee of the Whole held September 9, 2024. (pg. 1)
2. **S. RESOLUTION 2024-48** - A RESOLUTION to take effect immediately provided it receives the affirmative vote of at least two thirds of the members of Council, or otherwise to take effect and be in force after the earliest period allowed by law, appointing Bryan Evans to the Ward 2 seat on Lakewood City Council beginning immediately and ending December 31, 2025. (referred to COW 7/15/24) (pg. 2)
3. Oath of Office of Ward 2 Member of Council

SEP 20 '24 PM3:34

4. Report from Committee of the Whole held September 16, 2024. *(to be provided)*
5. **ORDINANCE 16-2024** - AN ORDINANCE to take effect immediately provided it receives the affirmative vote of at least two thirds of the members of Council, or otherwise to take effect and be in force at the earliest period allowed by law, to approve the editing and inclusion of certain ordinances as parts of the various component codes of the Codified Ordinances and to provide for the publication of such new matter. *(1st read 9/3/24) (pg. 3)*
6. **ORDINANCE 11-2024** - AN ORDINANCE to take effect immediately provided it receives the affirmative vote of at least two thirds of the members of Council to enact Section 901.23 Complete Streets of the Codified Ordinances of the City of Lakewood, to address the livability and safety needs of Lakewood by building upon efforts to promote an equitable multimodal transportation system. *(1st read and referred to PC & PS 6/17/24; 2nd reading 7/1/24) (pg. 5)*
7. **RESOLUTION 2024-42** - A RESOLUTION to take effect immediately provided it receives the affirmative vote of at least two thirds of the members of Council to support the Complete Streets Initiative and to address the livability and safety needs of Lakewood by building upon efforts to promote an equitable multimodal transportation system. *(1st read and referred to PC & PS 6/17/24; 2nd reading 7/1/24) (pg. 12)*

*****NEW BUSINESS*****

8. Communication from President Kepple regarding revised 2024-2025 council committee assignments. *(pg. 16)*
9. **RESOLUTION 2024-56** - A RESOLUTION to recognize Around the Corner Saloon & Café on its 50th anniversary as a flagship establishment for food, drinks, sports and entertainment in Lakewood. *(pg. 17)*
10. Communication from Mayor George, President Kepple and Vice President Baker regarding Zoning Refresh Project. *(pg. 18)*
11. August Finance Department reports submitted pursuant to LCO 111.03. *(pg. 19)*

*****PUBLIC COMMENT*****

PUBLIC COMMENT PROTOCOL

The public is invited to comment on an agenda item or to make comments unrelated to the agenda during the designated public comment period at the end of the meeting. Rules of decorum are outlined in LCO 121.08.

Written Comments

Please submit written public comment through the eComment platform available [HERE](#).

- Written comments must be submitted in advance of the meeting.
- Written comments not related to topics on the agenda may be submitted under the Public Comment portion of the agenda (at the end).

Requests to Speak in Person

- The public is invited to attend the meeting and make comments in-person. Please use the signup sheets available in the auditorium. Staff members will be available to help you sign in.

******ANNOUNCEMENTS*****



Outlook

New councilmember

From Shannon Condon <scondon@linndalevillage-oh.gov>

Date Tue 10/1/2024 12:20 PM

To Cory Milne <cmilne@cuyahogacounty.gov>

 1 attachments (22 KB)

oath of office-Robertson.pdf;

Hello Cory,

One of our Councilmembers, George Papcum, passed away last month.

We had a council meeting last night and Council nominated and voted in Wayne Robertson to replace George.

See attached for his oath of office.

Thanks and have a great day!

Shannon Condon
Village of Linndale
4016 West 119th Street
Linndale, Ohio 44135
216-251-6000

OCT 1 '24 PM1:07

Village of Linndale

Oath of Office for Councilperson of the Village of Linndale, Ohio

I, WAYNE ROBERTSON do solemnly swear that I will support the Constitution of the United States of America, the Constitution of the State of Ohio, and the ordinances of the Village of Linndale. I further swear that during my continuance in office, I will faithfully and impartially discharge and perform all duties incumbent upon me as a Councilperson of the Village of Linndale to the best of my skill and ability.

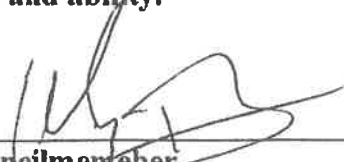

Councilmember

Sworn to before me and subscribed in my presence according to law on this 30 day of SEPTEMBER, 2024, in Linndale, Cuyahoga County, Ohio.



Ashlee McLaughlin, Esq.
Notary Public

My commission does not expire under Ohio Revised Code § 147.03



OCT 1 '24 PM 1:07

Agenda Item

#8

VOTE CUYAHOGA COUNTY BOARD OF ELECTIONS

Agenda Item Request

Requested By: Jennie A. Velez Harris

Department: Election Support

Requested Action: Approval
 Authorization
 Other _____

Type of Request RFP/contract
 Travel/Training
 Personnel
 Provisional Rejections
 Absentee Rejection

Certification
 Protest
 Other Private Loc

Requested for the 10/08/2024 Board Meeting Agenda.
Date

Specific description of request:

Authorization to process payment in the amount not to exceed

\$45,620.00 for 95 private voting locations, including 3 CMHA properties

being used for the November 5, 2024, Presidential General Election

Estimated Expense: \$45,620.00

Budgeted Item: Yes No

Requestor Signature: Jennie Velez Harris

Date: 9-30-24

Manager Signature: Victor J. ...

Date: 10-1-2024

Fiscal Officer Signature: _____

Date: _____

Deputy Director: Anthony ...

Date: 10-2-2024

Director Approved: Yes No

Director's Signature: [Signature]

Date: 10.02.24

Please enclose all associated documentation along with this request form to the Clerk of Board.

Forward to the Clerk of the Board: Date: 10/2/2024

Received by the Clerk of the Board: Date: 10/2/2024

Agenda Item

#9



CUYAHOGA COUNTY BOARD OF ELECTIONS

Agenda Item Request

Requested By: Victor Rush **Department:** Election Support

Requested Action: Approval
 Authorization
 Other

Type of Request

- RFP/contract
- Travel/Training
- Personnel
- Certification
- Protest
- Other _____
- Provisional Rejections
- Absentee Rejection

Specific description of request:

Allocation of voting booths for the November 5, 2024, General Election. Allocation quantities are based on 1 voting booth for every 175 registered voters per polling location. A total of 4831 voting booths will be allocated + 705 ClearCast Go scanners + 289 ADA ClearAccess voting units and 1159 Electronic Poll books.

Estimated Expense: _____

Budgeted Item: Yes _____ No _____

Requestor Signature: *Victor Rush* **Date:** 10-1-24

Manager Signature: *Victor Rush* **Date:** 10-1-24

Deputy Director: *Anthony N. Kelly* **Date:** 10-2-24

Director Approved: Yes No

Director's Signature: *[Signature]* **Date:** _____

Please enclose all associated documentation along with this request form to the Clerk of Board.

Forward to the Clerk of the Board: **Date:** 10/2/2024

Received by the Clerk of the Board: **Date:** 10/2/2024

November 5, 2024 General Election Unit Allocation

poll_code	Polling Location	Address	POLL_ADDR3	Registered Voters	Total_Precincts	Number of Precinct Scanners at Location	AutoMark A#D#A# Unit	Number of Voting Booths	EPBs@_ Location	EPB Cases
8133	ABRAHAM LINCOLN ELEMENTARY SCHOOL	6009 DUNHAM ROAD	MAPLE HTS	4,548	4	2	1	25	6	3
7470	ADVENT LUTHERAN CHURCH SOLON	5525 HARPER ROAD	SOLON	2,748	3	2	1	15	4	2
8251	ALBERT BUSHNELL HART ELEMENTARY SCHOOL	3900 EAST 75TH STREET	CLEVELAND	2,943	4	2	1	15	4	2
8176	ALMIRA K-8 SCHOOL	3375 WEST 99TH STREET	CLEVELAND	3,175	3	2	1	17	3	2
3150	AMBLESIDE TOWERS APARTMENTS	2190 AMBLESIDE DRIVE	CLEVELAND	476	1	2	1	3	2	1
8115	AMERICAN LEGION POST 572	6483 STATE ROAD	PARMA	2,166	2	2	1	12	4	2
8306	AMERICAN LEGION POST 738	19311 LORAIN ROAD	FAIRVIEW PARK	2,636	3	2	1	14	4	2
8039	ANDREW J RICKOFF PRE K-8 SCHOOL	3500 EAST 147TH STREET	CLEVELAND	3,820	6	3	1	20	4	2
3390	ANTON GRDINA ELEMENTARY SCHOOL	2955 EAST 71ST STREET	CLEVELAND	2,035	3	2	1	10	2	1
8261	ARBOR ELEMENTARY SCHOOL	20400 ARBOR AVENUE	EUCLID	3,163	3	2	1	17	4	2
8109	ARTEMUS WARD PRE K-8 SCHOOL	4315 WEST 140TH STREET	CLEVELAND	1,211	2	2	1	6	2	1
8327	ASIAN TOWN CENTER	3820 SUPERIOR AVENUE	CLEVELAND	2,590	3	2	1	15	2	1
8199	ATHLETIC WING OF ORANGE HIGH SCHOOL	32000 CHAGRIN BOULEVARD	PEPPER PIKE	5,653	5	5	1	31	8	4
1100	BAY PRESBYTERIAN CHURCH	25415 LAKE ROAD	BAY VILLAGE	4,112	4	3	1	23	6	3
8254	BAY UNITED METHODIST CHURCH	29931 LAKE ROAD	BAY VILLAGE	3,088	3	3	1	17	5	3
8013	BAY VILLAGE MIDDLE SCHOOL	27725 WOLF ROAD	BAY VILLAGE	2,164	2	2	1	12	4	2
8326	BEACHWOOD COMMUNITY CENTER	25325 FAIRMOUNT BLVD	BEACHWOOD	3,459	3	2	1	19	5	3
1120	BEACHWOOD HIGH SCHOOL	25100 FAIRMOUNT BLVD	BEACHWOOD	4,123	4	3	1	23	4	2
1280	BEDFORD HIGH SCHOOL	481 NORTHFIELD ROAD	BEDFORD	1,578	2	2	1	8	2	1
1190	BEDFORD HTS COMMUNITY CENTER	5615 PERKINS ROAD	BEDFORD HTS	7,573	9	5	1	42	8	4
8044	BEIT HANINA SOCIAL CLUB	10301 LORAIN AVENUE	CLEVELAND	2,590	3	2	1	14	2	1
1390	BENTLEYVILLE VILLAGE HALL	6253 CHAGRIN RIVER ROAD	BENTLEYVILLE	785	1	2	1	4	2	1
8275	BEREA BRANCH LIBRARY	7 BEREA COMMONS	BEREA	2,240	2	2	1	12	3	2
8296	BEREA RECREATION CENTER	451 FRONT STREET	BEREA	5,113	4	3	1	28	6	3
7615	BESSIE KINSNER ELEMENTARY SCHOOL	19091 WATERFORD PARKWAY	STRONGSVILLE	4,751	4	4	1	26	6	3
8192	BETHANY BAPTIST CHURCH	1211 EAST 105TH STREET	CLEVELAND	2,940	5	2	1	16	2	1
8112	BETHEL CHRISTIAN	12901 WEST PLEASANT VALLEY ROAD	PARMA	3,029	3	2	1	17	4	2
4960	BLUESTONE ELEMENTARY SCHOOL	1455 EAST 260TH STREET	EUCLID	3,841	4	3	1	22	4	2
4690	BOLTON ELEMENTARY SCHOOL	9803 QUEBEC AVENUE	CLEVELAND	1,450	3	2	1	7	2	1
8280	BOYS AND GIRLS CLUBS OF CLEVELAND	6114 BROADWAY AVENUE	CLEVELAND	1,839	3	2	1	9	2	1
1651	BRATENAHL COMMUNITY CENTER	10300 BRIGHTON ROAD	BRATENAHL	1,252	1	2	1	7	2	1
1540	BRECKSVILLE COMMUNITY CENTER	1 COMMUNITY DRIVE	BRECKSVILLE	4,637	4	4	1	25	6	3

November 5, 2024 General Election

Unit Allocation

8206	BROADVIEW HTS BAPTIST CHURCH	9850 BROADVIEW ROAD	BROADVIEW HTS	4	4	1	25	6	3
1400	BROADVIEW HTS COMMUNITY BUILDING	9543 BROADVIEW ROAD	BROADVIEW HTS	6	4	1	34	8	4
1460	BROOK PARK RECREATION CENTER	17400 HOLLAND ROAD	BROOK PARK	6	4	1	34	8	4
1510	BROOK PARK UNITED METHODIST CHURCH	6220 SMITH ROAD	BROOK PARK	3	2	1	16	4	2
1640	BROOKLYN HIGH SCHOOL	9200 BIDDULPH ROAD	BROOKLYN	3	2	1	16	4	2
1000	BROOKLYN HTS COMMUNITY CENTER	225 TUXEDO AVENUE	BROOKLYN HTS	1	2	1	6	3	2
3120	BROOKLYN HTS UNITED CHURCH OF CHRIST	2005 WEST SCHAAF ROAD	CLEVELAND	4	2	1	18	5	3
1630	BROOKLYN SENIOR COMMUNITY CENTER	7727 MEMPHIS AVENUE	BROOKLYN	3	2	1	14	4	2
1130	BRYDEN ELEMENTARY SCHOOL	25501 BRYDEN ROAD	BEACHWOOD	2	2	1	15	4	2
8102	CALEDONIA ELEMENTARY SCHOOL	914 CALEDONIA AVENUE	CLEVELAND HTS	4	3	1	26	6	3
1850	CANTERBURY ELEMENTARY SCHOOL	2530 CANTERBURY ROAD	CLEVELAND HTS	3	3	1	18	5	3
1670	CHAGRIN FALLS HIGH SCHOOL	400 EAST WASHINGTON STREET	CHAGRIN FALLS	4	3	1	20	5	3
8319	CHANCE LIGHT EUCLID SCHOOL	1941 SAGAMORE DRIVE	EUCLID	2	2	1	13	3	2
8144	CHARDON HILLS STEM SCHOOL	1750 EAST 234TH STREET	EUCLID	2	2	1	13	4	2
3440	CHARLES A MOONEY MIDDLE SCHOOL	3213 MONTCLAIR AVENUE	CLEVELAND	4	2	1	18	4	2
8125	CHARLES DICKENS ELEMENTARY SCHOOL	13013 CORLETT AVENUE	CLEVELAND	3	2	1	9	2	1
7110	CHRISTIAN ASSEMBLY	25595 CHARDON ROAD	RICHMOND HTS	2	2	1	9	3	2
6320	CHURCH OF ST CLARENCE	30106 LORAIN ROAD	NORTH OLIMSTED	5	4	1	27	8	4
8190	CHURCH OF ST MARY OF THE ASSUMPTION	15519 HOLMES AVENUE	CLEVELAND	3	2	1	12	2	1
2420	CITIZENS ACADEMY EAST	12523 WOODSIDE AVENUE	CLEVELAND	5	2	1	15	2	1
7870	CLAGUE CABIN	1500 CLAGUE ROAD	WESTLAKE	3	3	1	19	5	3
6330	CLAGUE ROAD UNITED CHURCH OF CHRIST	3650 CLAGUE ROAD	NORTH OLIMSTED	3	2	1	18	5	3
3050	CLARA E WESTROPP MIDDLE SCHOOL	19101 PURITAS AVENUE	CLEVELAND	3	2	1	13	4	2
4191	CLEVELAND COLLEGE PREPARATORY SCHOOL	4906 FLEET AVENUE	CLEVELAND	3	2	1	11	2	1
8140	CLEVELAND HTS COMMUNITY CENTER	1 MONTICELLO BOULEVARD	CLEVELAND HTS	10	6	1	53	10	5
8288	COLLINWOOD RECREATION CENTER	16300 LAKE SHORE BOULEVARD	CLEVELAND	3	2	1	10	2	1
8293	COMMUNITY ROOM IN OLIMSTED TOWNSHIP	7900 FITCH ROAD	OLIMSTED TWP	3	2	1	19	4	2
5940	CORNERSTONE COMMUNITY CHURCH	1400 LANDER ROAD	MAYFIELD HTS	4	3	1	24	6	3
3040	CUDELL RECREATION CENTER	1910 WEST BOULEVARD	CLEVELAND	7	3	1	30	4	2
4700	CUYAHOGA HTS VILLAGE HALL	4863 EAST 71ST STREET	CUYAHOGA HTS	1	2	1	3	2	1
1550	CUYAHOGA VALLEY CAREER CENTER	8001 BRECKSVILLE ROAD	BRECKSVILLE	2	2	1	13	4	2
2650	DANIEL E MORGAN PRE K-8	8912 MORRIS COURT	CLEVELAND	2	2	1	6	2	1
1730	DEBORAH DELISLE EDUCATIONAL OPTIONS CTR	14780 SUPERIOR ROAD	CLEVELAND HTS	4	2	1	22	4	2
3710	DENISON ELEMENTARY SCHOOL	3799 WEST 33RD STREET	CLEVELAND	5	2	1	19	3	2
6750	DENTZLER ELEMENTARY SCHOOL	3600 DENTZLER ROAD	PARMA	5	4	1	28	6	3
8113	DOLAN SCIENCE CENTER AT JOHN CARROLL	1 JOHN CARROLL BOULEVARD	UNIVERSITY HTS	2	2	1	11	4	2
6680	DONNA SMALLWOOD ACTIVITIES CENTER	7001 WEST RIDGEWOOD DRIVE	PARMA	3	2	1	18	5	3

November 5, 2024 General Election

Unit Allocation

1600 DR MARTIN LUTHER EVANGELICAL LUTHERAN CH	4470 RIDGE ROAD	BROOKLYN	1,907	2	2	1	10	3	2
8111 EAST CLARK SCHOOL	885 EAST 146TH STREET	CLEVELAND	1,945	4	2	1	10	2	1
8235 EAST TECH HIGH SCHOOL	2439 EAST 55TH STREET	CLEVELAND	1,408	2	2	1	7	2	1
7550 EDITH WHITNEY ELEMENTARY SCHOOL	13548 WHITNEY ROAD	STRONGSVILLE	5,096	4	4	1	28	6	3
7620 EDNA SURRARRER ELEMENTARY SCHOOL	9306 PRIEM ROAD	STRONGSVILLE	3,344	3	3	1	18	4	2
8188 EHRNFELT RECREATION SENIOR CENTER	18100 ROYALTON ROAD	STRONGSVILLE	3,075	3	2	1	17	4	2
6720 ELKS HALL	2300 SNOW ROAD	PARMA	2,401	2	2	1	13	4	2
1240 ELLENWOOD CENTER	124 ELLENWOOD AVENUE	BEDFORD	4,495	6	4	1	25	6	3
5610 EMERSON ELEMENTARY SCHOOL	13439 CLIFTON BOULEVARD	LAKESWOOD	3,950	4	3	1	22	7	4
8331 ESTABROOK RECREATION CENTER	4125 FULTON ROAD	CLEVELAND	2,682	3	2	1	15	4	2
8318 EUCLID EARLY LEARNING VILLAGE	27000 ELINORE AVENUE	EUCLID	3,351	3	2	1	18	4	2
4920 EUCLID LAKE FRONT COMMUNITY CENTER	1 BLISS LANE	EUCLID	1,243	1	2	1	6	2	1
8151 EUCLID PARK SCHOOL	17914 EUCLID AVENUE	CLEVELAND	3,481	5	2	1	19	2	1
5150 EUCLID PUBLIC LIBRARY	631 EAST 222ND STREET	EUCLID	2,853	3	2	1	15	4	2
1900 FAIRFAX ELEMENTARY SCHOOL	3150 FAIRFAX ROAD	CLEVELAND HTS	2,213	2	2	1	12	4	2
3230 FAIRFAX RECREATION CENTER	2335 EAST 82ND STREET	CLEVELAND	2,905	4	2	1	15	2	1
2380 FAIRHILL PARTNERS	12200 FAIRHILL ROAD	CLEVELAND	3,274	4	2	1	17	3	2
5210 FAIRVIEW PARK CITY HALL	20777 LORAIN ROAD	FAIRVIEW PARK	2,508	2	2	1	14	4	2
8032 FAIRVIEW PARK REGIONAL LIBRARY	21255 LORAIN ROAD	FAIRVIEW PARK	2,391	2	2	1	13	4	2
6510 FALLS LENOX PRIMARY SCHOOL	26450 BAGLEY ROAD	OLMSTED FALLS	6,682	8	5	1	37	8	4
4270 FATIMA FAMILY CENTER	6600 LEXINGTON AVENUE	CLEVELAND	2,169	4	2	1	12	2	1
7280 FERNWAY ELEMENTARY SCHOOL	17420 FERNWAY ROAD	SHAKER HTS	3,571	3	2	1	13	4	2
8073 FIRST BAPTIST CHURCH	835 TREBISKY ROAD	SOUTH EUCLID	2,205	2	2	1	12	4	2
8239 FIRST ZION MISSIONARY BAPTIST CHURCH	10313 GARFIELD AVENUE	CLEVELAND	1,969	3	2	1	10	2	1
8325 FRANK L WILEY SCHOOL	2181 MIRAMAR BOULEVARD	UNIVERSITY HTS	3,380	4	2	1	18	5	3
8119 FRANKLIN CIRCLE CHRISTIAN CHURCH	1688 FULTON ROAD	CLEVELAND	3,356	3	2	1	18	4	2
8173 FRANKLIN D ROOSEVELT PRE K-8	800 LINN DRIVE	CLEVELAND	1,201	2	2	1	6	2	1
8298 FRATERNAL ORDER OF POLICE HALL	2249 PAYNE AVE	CLEVELAND	1,232	2	2	1	7	2	1
8314 FREDERICK DOUGLASS RECREATION CENTER	15401 MILES AVENUE	CLEVELAND	5,291	6	3	1	29	4	2
8087 FRIENDLY INN SETTLEMENT	2386 UNWIN ROAD	CLEVELAND	1,807	3	2	1	10	2	1
3620 FULTON BRANCH LIBRARY	3545 FULTON ROAD	CLEVELAND	1,673	2	2	1	9	2	1
3720 GARFIELD ELEMENTARY SCHOOL	3800 WEST 140TH STREET	CLEVELAND	2,463	3	2	1	13	3	2
8198 GARFIELD HTS BRANCH LIBRARY	5409 TURNEY ROAD	GARFIELD HTS	2,789	3	2	1	15	4	2
5280 GARFIELD HTS HIGH SCHOOL	4900 TURNEY ROAD	GARFIELD HTS	10,481	10	5	1	57	10	5
8067 GARFIELD SCHOOL	13114 DETROIT AVENUE	LAKESWOOD	4,805	5	3	1	27	6	3
8320 GARRETT MORGAN HIGH SCHOOL	4600 DETROIT AVENUE	CLEVELAND	3,113	3	2	1	17	4	2
5400 GATES MILLS COMMUNITY HOUSE	1460 CHAGRIN RIVER ROAD	GATES MILLS	2,101	2	2	1	11	3	2

November 5, 2024 General Election

Unit Allocation

7630	GEARITY PROFESSIONAL DEVELOPMENT SCHOOL	2323 WRENFORD ROAD	UNIVERSITY HTS	3,340	3	2	1	18	6	3
1260	GLENDALE PRIMARY SCHOOL	400 WEST GLENDALE AVENUE	BEDFORD	2,787	4	2	1	15	4	2
4220	GLENVILLE HIGH SCHOOL	650 EAST 113TH STREET	CLEVELAND	2,417	4	2	1	13	2	1
5410	GLENWILLOW VILLAGE HALL	29555 PETTIBONE ROAD	GLENWILLOW	603	3	2	1	3	2	1
8028	GRACE CHRISTIAN MISSIONARY ALLIANCE CH	7393 PEARL ROAD	MIDDLEBURG HTS	2,633	3	2	1	14	4	2
5690	GRANT ELEMENTARY SCHOOL	1470 VICTORIA AVENUE	LAKewood	2,033	2	2	1	11	4	2
7485	GRANTWOOD GOLF COURSE	38855 AURORA ROAD	OLON	2,807	3	2	1	15	4	2
6730	GREEN VALLEY ELEMENTARY SCHOOL	2401 WEST PLEASANT VALLEY ROAD	PARMA	2,351	2	2	1	13	4	2
6630	GREENBRIAR MIDDLE SCHOOL ANNEX	11810 HUFFMAN ROAD	PARMA	2,757	3	2	1	15	3	2
8025	GUNNING PARK RECREATION CENTER	16700 PURITAS AVENUE	CLEVELAND	3,393	4	2	1	19	4	2
8250	HALLE SCHOOL OF INQUIRY	7901 HALLE AVENUE	CLEVELAND	347	1	2	1	3	2	1
2280	HALLORAN SKATING RINK	11815 LINNET AVENUE	CLEVELAND	3,788	4	2	1	21	4	2
8064	HANNAH GIBBONS-NOTTINGHAM SCHOOL	1401 LARCHMONT ROAD	CLEVELAND	1,291	2	2	1	7	2	1
5750	HARDING MIDDLE SCHOOL	16601 MADISON AVENUE	LAKewood	2,950	3	2	1	16	5	3
8068	HARRISON ELEMENTARY SCHOOL	2080 QUAIL STREET	LAKewood	3,085	3	2	1	17	4	2
5730	HAYES ELEMENTARY SCHOOL	16401 DELAWARE AVENUE	LAKewood	2,806	3	2	1	15	5	3
1350	HERITAGE CONGREGATIONAL CHURCH	485 WEST STREET	BEREA	2,792	3	2	1	15	4	2
5420	HIGHLAND HILLS VILLAGE HALL	3700 NORTHFIELD ROAD	HIGHLAND HILLS	526	1	2	1	3	2	1
5450	HIGHLAND HTS COMMUNITY CENTER	5827 HIGHLAND ROAD	HIGHLAND HTS	6,895	8	5	1	38	8	4
8059	HOPE UNITED CHURCH	499 TREBISKY ROAD	RICHMOND HTS	2,132	2	2	1	12	4	2
5520	HORACE MANN ELEMENTARY SCHOOL	1215 WEST CLIFTON BOULEVARD	LAKewood	4,263	4	3	1	24	6	3
7560	HOWARD CHAPMAN ELEMENTARY SCHOOL	13883 DRAKE ROAD	STRONGSVILLE	3,806	4	3	1	21	6	3
5440	HUNTING VALLEY VILLAGE HALL	38251 FAIRMOUNT BOULEVARD	HUNTING VALLEY	577	1	2	1	3	2	1
8187	IMANI TEMPLE MINISTRIES	2463 NORTH TAYLOR ROAD	CLEVELAND HTS	4,711	4	3	1	26	6	3
8233	INDEPENDENCE CIVIC CENTER	6363 SELIG DRIVE	INDEPENDENCE	6,060	5	5	1	34	8	4
8072	JOHN ADAMS HIGH SCHOOL	3817 MARTIN LUTHER KING JR DRIVE	CLEVELAND	4,072	7	3	1	22	4	2
8279	JOHN HAY HIGH SCHOOL	2075 STOKES BOULEVARD	CLEVELAND	2,654	3	2	1	13	2	1
6250	JOHN KNOX PRESBYTERIAN CHURCH	25200 LORAIN ROAD	NORTH OLMSTED	4,324	4	3	1	24	6	3
6700	JOHN MUIR ELEMENTARY SCHOOL	5531 WEST 24TH STREET	PARMA	2,375	2	2	1	13	4	2
3320	LAKEVIEW TOWERS APARTMENTS	2700 WASHINGTON AVENUE	CLEVELAND	2,323	2	2	1	12	2	1
5570	LAKewood CITY HALL	12650 DETROIT AVENUE	LAKewood	2,740	3	2	1	15	4	2
5680	LAKewood PRESBYTERIAN CHURCH	14502 DETROIT AVENUE	LAKewood	2,126	2	2	1	12	4	2
5720	LAKewood UNITED METHODIST CHURCH	15700 DETROIT AVENUE	LAKewood	2,225	2	2	1	12	4	2
8174	LANGSTON HUGHES LIBRARY	10200 SUPERIOR AVENUE	CLEVELAND	589	1	2	1	3	2	1
8048	LEE ROAD LIBRARY	2345 LEE ROAD	CLEVELAND HTS	2,791	3	2	1	15	4	2
5710	LINCOLN ELEMENTARY SCHOOL	15615 CLIFTON BOULEVARD	LAKewood	2,059	2	2	1	11	4	2
3430	LINCOLN WEST HIGH SCHOOL	3202 WEST 30TH STREET	CLEVELAND	3,143	4	2	1	18	2	1

November 5, 2024 General Election

Unit Allocation

7290 LOMOND ELEMENTARY SCHOOL	17917 LOMOND BOULEVARD	SHAKER HTS	3,141	3	2	1	17	5	3
2070 LOUISA MAY ALCOTT ELEMENTARY SCHOOL	10308 BALTIC ROAD	CLEVELAND	3,679	4	3	1	21	5	3
2860 LUIS MUNOZ MARIN MIDDLE SCHOOL	1701 CASTLE AVENUE	CLEVELAND	1,072	2	2	1	5	2	1
8083 LYN DHURST COMMUNITY CENTER	1341 PARKVIEW DRIVE	LYNDHURST	5,272	5	4	1	29	6	3
5880 LYN DHURST COMMUNITY OF FAITH CHURCH	5312 MAYFIELD ROAD	LYNDHURST	1,827	2	2	1	10	3	2
8328 MAGNET CONSULTING	1800 EAST 63RD STREET	CLEVELAND	1,310	2	2	1	7	2	1
6240 MAPLE ELEMENTARY SCHOOL	24101 MAPLE RIDGE ROAD	NORTH OLMSTED	3,395	3	3	1	19	5	3
8080 MAPLE HTS BRANCH LIBRARY	5225 LIBRARY LANE	MAPLE HTS	2,208	2	2	1	12	2	1
8160 MAPLE LEAF ELEMENTARY SCHOOL	5764 TURNEY ROAD	GARFIELD HTS	5,625	6	3	1	31	6	3
3380 MARION STERLING ELEMENTARY SCHOOL	3033 CENTRAL AVENUE	CLEVELAND	2,394	3	2	1	13	2	1
3090 MARTIN LUTHER KING JR LIBRARY	1962 STOKES BOULEVARD	CLEVELAND	889	1	2	1	4	2	1
2290 MARY M BETHUNE SCHOOL	11815 MOULTON AVENUE	CLEVELAND	3,637	4	2	1	19	2	1
8074 MAYFAIR ELEMENTARY SCHOOL	13916 MAYFAIR AVENUE	EAST CLEVELAND	2,047	3	2	1	11	2	1
8334 MAYFIELD HTS AQUATIC & COMMUNITY CENTER	6080 MARSOL ROAD	MAYFIELD HTS	5,663	5	3	1	32	5	3
8205 MAYFIELD VILLAGE CIVIC CENTER	6622 WILSON MILLS ROAD	MAYFIELD VILLAGE	2,620	4	2	1	14	4	2
8041 MEMORIAL SCHOOL	410 EAST 152ND STREET	CLEVELAND	3,097	4	2	1	16	4	2
8179 MESSIAH LUTHERAN CHURCH	5200 MAYFIELD ROAD	LYNDHURST	2,876	3	2	1	16	4	2
6770 MICHAEL A RIES RINK	5000 FORESTWOOD DRIVE	PARMA	4,503	4	3	1	25	6	3
4190 MICHAEL ZONE RECREATION CENTER	6301 LORAIN AVENUE	CLEVELAND	3,082	4	2	1	17	3	2
8244 MIDDLEBURG HTS BRANCH LIBRARY	16699 EAST BAGLEY ROAD	MIDDLEBURG HTS	1,619	2	2	1	9	3	2
6065 MIDDLEBURG HTS COMMUNITY CENTER	16000 EAST BAGLEY ROAD	MIDDLEBURG HTS	4,352	4	3	1	24	6	3
8147 MILES PARK K-8 SCHOOL	4090 EAST 93RD STREET	CLEVELAND	2,484	4	2	1	13	2	1
2330 MILES PRE K-8	11918 MILES AVENUE	CLEVELAND	2,376	4	2	1	13	2	1
3825 MILL CREEK COMMUNITY CENTER	4401 BROOKS ROAD	CLEVELAND	1,086	1	2	1	5	2	1
8302 MOORE COUNSELING AND MEDIATION SERVICES	22639 EUCLID AVENUE	EUCLID	3,326	3	2	1	18	4	2
3290 MORNING STAR BAPTIST CHURCH	10250 SHAKER BOULEVARD	CLEVELAND	3,042	5	2	1	14	2	1
8182 MOUND-STEM SCHOOL	5935 ACKLEY ROAD	CLEVELAND	1,243	2	2	1	6	2	1
8332 MOUNT ZION FELLOWSHIP	4265 NORTHFIELD ROAD	HIGHLAND HILLS	3,697	5	3	1	21	4	2
8134 MURTIS TAYLOR HUMAN SERVICES CENTER	13411 UNION AVENUE	CLEVELAND	1,687	3	2	1	9	2	1
8201 NATHAN HALE ELEMENTARY SCHOOL	3588 MARTIN LUTHER KING JR DRIVE	CLEVELAND	2,677	5	2	1	15	2	1
8303 NEIGHBORHOOD LEADERSHIP INSTITUTE	5246 BROADWAY AVENUE	CLEVELAND	416	1	2	1	3	2	1
8322 NEW HOPE CHURCH	22960 LORAIN ROAD	FAIRVIEW PARK	2,681	2	2	1	15	3	2
8185 NEW LIFE CATHEDRAL	16200 EUCLID AVENUE	EAST CLEVELAND	627	1	2	1	3	2	1
8290 NEW TECH WEST	11801 WORTHINGTON AVENUE	CLEVELAND	3,571	4	2	1	19	4	2
8223 NEWBURGH HTS VILLAGE HALL	3801 HARVARD AVENUE	NEWBURGH HTS	1,152	1	2	1	6	2	1
6740 NORMANDY HIGH SCHOOL	2500 WEST PLEASANT VALLEY ROAD	PARMA	2,248	2	2	1	12	3	2
6280 NORTH OLMSTED BRANCH LIBRARY	27403 LORAIN ROAD	NORTH OLMSTED	3,270	3	2	1	18	5	3

November 5, 2024 General Election

Unit Allocation

6300	NORTH OLIMSTED COMMUNITY CABIN	28114 LORAIN ROAD	NORTH OLIMSTED	3,400	3	1	19	5	3
6370	NORTH RANDALL VILLAGE HALL	4610 NORTHFIELD ROAD	NORTH RANDALL	694	1	2	3	2	1
8162	NORTH ROYALTON BRANCH LIBRARY	5071 WALLINGS ROAD	NORTH ROYALTON	3,232	4	3	18	6	3
8036	NORTH ROYALTON CHRISTIAN CHURCH	5100 ROYALTON ROAD	NORTH ROYALTON	3,618	3	2	20	4	2
8237	NORTH ROYALTON CITY HALL	14600 STATE ROAD	NORTH ROYALTON	4,164	4	4	23	6	3
8312	NORTH ROYALTON ELEMENTARY SCHOOL	16400 STATE ROAD	NORTH ROYALTON	3,931	4	3	22	6	3
8285	NORTHERN OHIO RECOVERY ASSOCIATION	1400 EAST 55TH STREET	CLEVELAND	747	1	2	4	2	1
6532	OAKWOOD COMMUNITY CENTER	23035 BROADWAY AVENUE	OAKWOOD	2,658	5	2	15	4	2
8255	OLIVER HAZARD PERRY ELEMENTARY SCHOOL	18400 SCHENELY AVENUE	CLEVELAND	1,935	2	2	10	4	2
8156	OLIMSTED FALLS INTERMEDIATE SCHOOL	27043 BAGLEY ROAD	OLIMSTED TWP	3,061	3	2	17	4	2
8106	OLIMSTED FALLS MIDDLE SCHOOL	27045 BAGLEY ROAD	OLIMSTED TWP	3,787	3	3	21	4	2
6580	ORANGE VILLAGE HALL	4600 LANDER ROAD	ORANGE	2,998	3	2	16	4	2
3670	OUR LADY OF ANGELS LINUS HALL	3600 ROCKY RIVER DRIVE	CLEVELAND	3,646	4	3	20	6	3
4910	OUR LADY OF THE LAKE	175 EAST 200TH STREET	EUCLID	3,437	3	2	19	4	2
5910	OUR SAVIOR LUTHERAN CHURCH	2154 SOM CENTER ROAD	MAYFIELD HTS	2,381	3	2	13	3	2
6790	PARMA EVANGELICAL LUTHERAN CHURCH	5280 BROADVIEW ROAD	PARMA	2,075	2	2	11	4	2
6660	PARMA HTS BAPTIST CHURCH	8971 WEST RIDGEWOOD DRIVE	PARMA HTS	10,128	9	6	57	10	5
6930	PARMA LIBRARY	6996 POWERS BOULEVARD	PARMA	3,453	3	2	19	4	2
3880	PEARL ROAD UNITED METHODIST CHURCH	4200 PEARL ROAD	CLEVELAND	2,711	3	2	15	3	2
3310	PILGRIM CONGREGATIONAL CHURCH	2592 WEST 14TH STREET	CLEVELAND	1,497	2	2	8	2	1
6940	PLEASANT VALLEY ELEMENTARY SCHOOL	9906 WEST PLEASANT VALLEY ROAD	PARMA	3,895	4	3	21	6	3
1940	PLYMOUTH CHURCH UCC	2860 COVENTRY ROAD	SHAKER HTS	5,584	6	3	18	4	2
8178	PRIMERA IGLESIA BAUTISTA HISPANA	6800 DENISON AVENUE	CLEVELAND	3,251	4	2	18	2	1
4890	PROSPECT ACADEMY	1843 STANWOOD ROAD	EAST CLEVELAND	3,383	5	2	18	2	1
3415	QUINN CHAPEL CHURCH	3241 EAST 130TH STREET	CLEVELAND	1,905	3	2	10	2	1
8310	RICHMOND HTS UPPER SCHOOL	447 RICHMOND ROAD	RICHMOND HTS	4,027	5	3	22	7	4
6710	RIDGE-BROOK ELEMENTARY SCHOOL	7915 MANHATTAN AVENUE	PARMA	3,180	3	2	17	4	2
6890	RIDGEWOOD UNITED METHODIST CHURCH	6330 RIDGE ROAD	PARMA	3,639	3	2	20	6	3
8040	RIVERSIDE ELEMENTARY SCHOOL	14601 MONTROSE AVENUE	CLEVELAND	2,751	3	2	15	4	2
2580	ROBERT H JAMISON PRE K-8 SCHOOL	4092 EAST 146TH STREET	CLEVELAND	3,124	4	2	17	4	2
8256	ROBINSON G JONES ELEMENTARY SCHOOL	4550 WEST 150TH STREET	CLEVELAND	2,674	3	2	14	3	2
8297	ROCKET MORTGAGE FIELDHOUSE	1 CENTER COURT	CLEVELAND	4,880	3	2	26	5	3
7050	ROCKY RIVER CIVIC CENTER	21016 HILLIARD BOULEVARD	ROCKY RIVER	7,143	7	6	40	8	4
7070	ROCKY RIVER PRESBYTERIAN CHURCH	21750 DETROIT ROAD	ROCKY RIVER	4,172	4	3	23	6	3
7030	ROCKY RIVER UNITED METHODIST CHURCH	19414 DETROIT ROAD	ROCKY RIVER	5,392	5	5	30	8	4
5640	ROOSEVELT ELEMENTARY SCHOOL	14237 ATHENS AVENUE	LAKWOOD	4,260	4	3	24	8	4
6410	ROYAL VIEW ELEMENTARY SCHOOL	13220 RIDGE ROAD	NORTH ROYALTON	7,154	7	5	40	8	4

November 5, 2024 General Election

Unit Allocation

8153 SAGRADA FAMILIA	7719 DETROIT AVENUE	CLEVELAND	4	2	1	20	4	2
3420 SALVATION ARMY CLARK	4402 CLARK AVENUE	CLEVELAND	4	2	1	16	3	2
2940 SALVATION ARMY GROVEWOOD	17625 GROVEWOOD AVENUE	CLEVELAND	2	2	1	8	2	1
8324 SANKOFA VILLAGE APARTMENTS	2390 EAST 30TH STREET	CLEVELAND	2	2	1	6	2	1
2340 SECOND CALVARY BAPTIST CHURCH	12017 EMERY AVENUE	CLEVELAND	3	2	1	9	3	2
8316 SEVEN HILLS RECREATION CENTER	7777 SUMMITVIEW DRIVE	SEVEN HILLS	4	4	1	25	8	4
7310 SHAKER FAMILY CENTER	19824 SUSSEX ROAD	SHAKER HTS	2	2	1	12	3	2
7390 SHAKER HTS MIDDLE SCHOOL	20600 SHAKER BOULEVARD	SHAKER HTS	6	6	1	37	10	5
5905 SHERRI PARK APARTMENTS	2201 ACACIA PARK DRIVE	LYNDHURST	1	2	1	5	2	1
6880 SHILOH MIDDLE SCHOOL	2303 GRANTWOOD DRIVE	PARMA	2	2	1	12	4	2
8158 SHOREVIEW ELEMENTARY SCHOOL	490 EAST 260TH STREET	EUCLID	3	2	1	17	4	2
8079 SOLON CITY HALL	34200 BAINBRIDGE ROAD	SOLON	3	2	1	14	4	2
8249 SOLON COMMUNITY CENTER	35000 PORTZ PARKWAY	SOLON	9	6	1	55	10	5
8262 SOUTH EUCLID - LYNDHURST BRANCH LIBRARY	1876 SOUTH GREEN ROAD	SOUTH EUCLID	3	2	1	15	4	2
7160 SOUTH EUCLID COMMUNITY CENTER	1370 VICTORY DRIVE	SOUTH EUCLID	5	3	1	30	6	3
8329 SOUTH SUBURBAN MONTESSORI SCHOOL	4450 OAKES ROAD	BRECKSVILLE	4	3	1	23	6	3
1030 ST BARNABAS EPISCOPAL CHURCH	468 BRADLEY ROAD	BAY VILLAGE	3	3	1	18	6	3
8191 ST CLAIR PLACE	1380 EAST 13TH STREET	CLEVELAND	1	2	1	3	2	1
2980 ST JOHN LUTHERAN CHURCH	17403 NOTTINGHAM ROAD	CLEVELAND	3	2	1	15	4	2
7890 ST LADISLAS CHURCH	2345 BASSETT ROAD	WESTLAKE	5	3	1	28	6	3
4030 ST LEO PARISH COMMUNITY CENTER	4940 BROADVIEW ROAD	CLEVELAND	3	2	1	16	4	2
8129 ST MARYS CATHOLIC CHURCH	250 KRAFT STREET	BEREA	2	2	1	14	4	2
2710 ST MEL HALL	14436 TRISKETT ROAD	CLEVELAND	3	2	1	15	4	2
1430 ST MICHAELS WOODSIDE HALL	5025 EAST MILL ROAD	BROADVIEW HTS	4	3	1	21	6	3
3920 ST PATRICKS CHURCH	4427 ROCKY RIVER DRIVE	CLEVELAND	3	2	1	14	4	2
8194 ST PAULS EPISCOPAL CHURCH	2747 FAIRMOUNT BOULEVARD	CLEVELAND HTS	3	2	1	18	4	2
7240 ST PETER UNITED CHURCH OF CHRIST	125 EAST RIDGEWOOD DRIVE	SEVEN HILLS	4	4	1	26	6	3
1590 ST THOMAS MORE CHURCH	4180 NORTH AMBER DRIVE	BROOKLYN	3	2	1	13	4	2
7350 STEPHANIE TUBBS JONES COMMUNITY BUILDING	3450 LEE ROAD	SHAKER HTS	5	2	1	16	4	2
2320 STEPHANIE TUBBS JONES SCHOOL	11901 DURANT AVENUE	CLEVELAND	3	2	1	7	2	1
2010 STONEBROOK - WHITE SCHOOL	1000 EAST 92ND STREET	CLEVELAND	3	2	1	9	2	1
8208 STRONGSVILLE CITY SCHOOLS ADMIN OFFICES	18199 COOK AVENUE	STRONGSVILLE	4	3	1	23	6	3
7540 STRONGSVILLE COMMUNITY LIBRARY	18700 WESTWOOD DRIVE	STRONGSVILLE	3	3	1	22	6	3
7600 STRONGSVILLE HIGH SCHOOL	20025 LUNN ROAD	STRONGSVILLE	3	2	1	18	5	3
7530 STRONGSVILLE MIDDLE SCHOOL	13200 PEARL ROAD	STRONGSVILLE	2	2	1	14	4	2
5135 STS ROBERT AND WILLIAM CATHOLIC SCHOOL	351 EAST 260TH STREET	EUCLID	5	3	1	30	6	3
4900 SUPERIOR SCHOOL FOR THE PERFORMING ARTS	1865 GARFIELD ROAD	EAST CLEVELAND	3	2	1	12	2	1

November 5, 2024 General Election Unit Allocation

2390 ZELMA GEORGE RECREATION CENTER	3155 MARTIN LUTHER KING JR DRIVE	4,823	7	3	1	26	4	2
CLEVELAND								

Registered_Voters	Total Precincts	Precinct Scanners at Location	AutoMark A.D.A. Unit	Number of Voting Booths	Numbers of EPB's at Location +CS	Number of EPB Cases
889,750	967	705	289	4831	1159	601

Agenda Item

#10

a)

Resolution No. R2024-10-08-00010V

WHEREAS, the Cuyahoga County Fiscal Office (CCFO) requires the Cuyahoga County Board of Elections (CCBOE) to provide multiple documents to the CCFO to facilitate the procurement and subsequent accounts payable functions associated with CCBOE contracts for goods and services from vendors. The Resolution is necessary for the CCBOE to continue to provide for the usual operational services critical to election administration.

RESOLVED, that the Cuyahoga County Board of Elections hereby authorizes the Director, on behalf of the Board, to undertake all actions necessary to procure and subsequently pay the items identified as Election Night drivers for a total not-to-exceed amount of \$42,465.00.

RESOLVED, this Resolution shall take effect and be in force immediately upon receiving the affirmative vote of a quorum of members of the CCBOE. All formal actions of this Board relating to the adoption of this Resolution were adopted in an open meeting of the Board, open to the public, and in compliance with all legal requirements of the Ohio Revised Code.

FURTHER RESOLVED, the Director and Chair are authorized to authenticate this resolution upon adoption through their signatures thereon, and the Director is instructed to transmit copies of this resolution to those individuals deemed necessary to effectuate the intent of its adoption.

Board Meeting Date: October 8, 2024

Agenda Item: Fiscal Services 10 A

Vendor: Law Enforcement Management Solutions (LEMS)

Motion: (as presented on the agenda with any edits made during the meeting)

Motion made by: ----- Chairman CURTIS

Motion seconded by: ----- BOARD Member DAVIS Chappell

Vote of the Board Members:

Henry F Curtis, IV, Chairman	<input checked="" type="checkbox"/> Yay	<input type="checkbox"/> Nay
Inajo Davis Chappell, Member	<input checked="" type="checkbox"/> Yay	<input type="checkbox"/> Nay
Lisa M. Stickan, Member	<input checked="" type="checkbox"/> Yay	<input type="checkbox"/> Nay
Terence McCafferty, Member	<input checked="" type="checkbox"/> Yay	<input type="checkbox"/> Nay

Resolution adopted at the Cuyahoga County Board of Elections meeting on 8
October 2024

Signature of Chairman Henry F Curtis, IV

Signature of Director Ante Uspic

Bid Opening Form

Event Name: BOE Election Night Drivers Nov 24 Event #: 5858

Open: 9/9/24 4:30 PM Close: 9/12/24 3:00 PM

Bid Type: Informal RFB Bid Estimate: \$40,000

2nd Effort Required?: Yes No 2nd Effort Event #: 5880

2nd Effort Open: 9/13/24 5:00 PM 2nd Effort Close: 9/17/24 9:00 AM

CCBOE Staff in Attendance

Printed Name	Title	Party Affiliation	Signature
Lauren Hodges	Fiscal Officer	D	<i>Lauren H</i>
Vicki Racette	Fiscal Officer	R	<i>Vicki Racette</i>

Event Responses

1st Effort
2nd Effort

Supplier Name	Supplier #	Bid Amount
R-Cap Security, LLC	4975	\$47,475.00
Law Enforcement Management Solutions	6455	\$42,465.00
U.S. Protection Service, LLC	7466	\$54,090.00

L+B

Comments: _____

b)

Resolution No. R2024-10-08-0011V

WHEREAS, the Cuyahoga County Fiscal Office (CCFO) requires the Cuyahoga County Board of Elections (CCBOE) to provide multiple documents to the CCFO to facilitate the procurement and subsequent accounts payable functions associated with CCBOE contracts for goods and services from vendors. The Resolution is necessary for the CCBOE to continue to provide for the usual operational services critical to election administration.

RESOLVED, that the Cuyahoga County Board of Elections hereby authorizes the Director, on behalf of the Board, to undertake all actions necessary to procure and subsequently pay the items identified as forty (40) 27" all-in-one desktop computers and 3-year Premium Care plans for with onsite support for a total not-to-exceed amount of \$39,654.80.

RESOLVED, this Resolution shall take effect and be in force immediately upon receiving the affirmative vote of a quorum of members of the CCBOE. All formal actions of this Board relating to the adoption of this Resolution were adopted in an open meeting of the Board, open to the public, and in compliance with all legal requirements of the Ohio Revised Code.

FURTHER RESOLVED, the Director and Chair are authorized to authenticate this resolution upon adoption through their signatures thereon, and the Director is instructed to transmit copies of this resolution to those individuals deemed necessary to effectuate the intent of its adoption.

Board Meeting Date: October 8, 2024

Agenda Item: Fiscal Services 10 B

Vendor: ICT Resources

Motion: (as presented on the agenda with any edits made during the meeting)

Motion made by: ----- Chairman Curtis

Motion seconded by: ----- BOARD Member Davis Chappell

Vote of the Board Members:

Henry F Curtis, IV, Chairman	<input checked="" type="checkbox"/> Yay	<input type="checkbox"/> Nay
Inajo Davis Chappell, Member	<input checked="" type="checkbox"/> Yay	<input type="checkbox"/> Nay
Lisa M. Stickan, Member	<input checked="" type="checkbox"/> Yay	<input type="checkbox"/> Nay
Terence McCafferty, Member	<input checked="" type="checkbox"/> Yay	<input type="checkbox"/> Nay

Resolution adopted at the Cuyahoga County Board of Elections meeting on 8,
October 2024

Signature of Chairman Henry F Curtis, IV

Signature of Director Paul E. [Signature]

Bid Opening Form

Event Name: BOE All-in-One Desktop Computers Event #: 5902

Open: 9/23/2024 Close: 9/30/2024

Bid Type: Informal RFB Bid Estimate: \$ 48,000.00

2nd Effort Required?: Yes No 2nd Effort Event #: _____

2nd Effort Open: _____ 2nd Effort Close: _____

CCBOE Staff in Attendance

Printed Name	Title	Party Affiliation	Signature
Vicki Racette	Fiscal Officer	R	Vicki Racette
Lauren Hodges	Fiscal Officer	D	Lauren Hodges

Event Responses

Supplier Name	Supplier #	Bid Amount
XTek Partners	7556	\$ 40,680.00
Riverside Technologies, Inc.	none	\$ 39,920.00
Singlesource IT, LLC	3489	\$ 39,741.60
Axelliant LLC	4219	\$ 64,000.00
Ibilola Ogun (aka ICT Resources)	4314	\$ 39,654.80
Brown Enterprise Solutions	5856	\$ 46,028.37
Visual Edge IT	7347	\$ 62,331.20

rec'd by email

Comments: _____
 TPMOne Inc - 7552 - \$ 71,171.20
 Tech Network Supply - 7563 - \$ 59,863.60
 Milliard Tek LLC - 7564 - \$ 61,520.00
 Government Goods, Inc. - 7568 - \$ 40,560.01

c)

Resolution No. R2024-10-08-0012V

WHEREAS, the Cuyahoga County Fiscal Office (CCFO) requires the Cuyahoga County Board of Elections (CCBOE) to provide multiple documents to the CCFO to facilitate the procurement and subsequent accounts payable functions associated with CCBOE contracts for goods and services from vendors. The Resolution is necessary for the CCBOE to continue to provide for the usual operational services critical to election administration.

RESOLVED, that the Cuyahoga County Board of Elections hereby authorizes the Director, on behalf of the Board, to undertake all actions necessary to procure and subsequently pay the items identified as Collapsible Literature Displays stands with transport bags for a total not-to-exceed amount of \$45,195.50.

RESOLVED, this Resolution shall take effect and be in force immediately upon receiving the affirmative vote of a quorum of members of the CCBOE. All formal actions of this Board relating to the adoption of this Resolution were adopted in an open meeting of the Board, open to the public, and in compliance with all legal requirements of the Ohio Revised Code.

FURTHER RESOLVED, the Director and Chair are authorized to authenticate this resolution upon adoption through their signatures thereon, and the Director is instructed to transmit copies of this resolution to those individuals deemed necessary to effectuate the intent of its adoption.

Board Meeting Date: October 8, 2024

Agenda Item: Fiscal Services 10 C

Vendor: A Rifkin Co.

Motion: (as presented on the agenda with any edits made during the meeting)

Motion made by: ----- CHAIRMAN CURTIS

Motion seconded by: ----- BOARD MEMBER DAVIS CHAPPELL

Vote of the Board Members:

Henry F Curtis, IV, Chairman	<input checked="" type="checkbox"/> Yay	<input type="checkbox"/> Nay
Inajo Davis Chappell, Member	<input checked="" type="checkbox"/> Yay	<input type="checkbox"/> Nay
Lisa M. Stickan, Member	<input checked="" type="checkbox"/> Yay	<input type="checkbox"/> Nay
Terence McCafferty, Member	<input checked="" type="checkbox"/> Yay	<input type="checkbox"/> Nay

Resolution adopted at the Cuyahoga County Board of Elections meeting on 8, October 2024

Signature of Chairman Henry F Curtis IV

Signature of Director [Signature]

Bid Opening Form

Event Name: BOE Collapsible Literature Display Signs Event #: 5845

Open: 9/5/24 1:30 pm Close: 9/10/24 3:00pm

Bid Type: Informal RFB Bid Estimate: \$35,000

2nd Effort Required?: Yes / No 2nd Effort Event #: _____

2nd Effort Open: _____ 2nd Effort Close: _____

CCBOE Staff in Attendance

Printed Name	Title	Party Affiliation	Signature
Lauren Hodges	Fiscal Officer	D	<i>Lauren Hodges</i>
Vicki Racette	Fiscal Officer	R	<i>Vicki Racette</i>

Event Responses

Supplier Name	Supplier #	Bid Amount
Fyre Marketing LLC	4831	\$39,971.75
A. Rifkin Co.	5025	\$45,195.50
Revenue Inc.	7478	\$25,302.00

Comments: The bids received by both Fyre Marketing and Revenue Inc did not meet the requested product specifications. Because of this, A. Rifkin was awarded lowest + best.

Agenda Item

#11

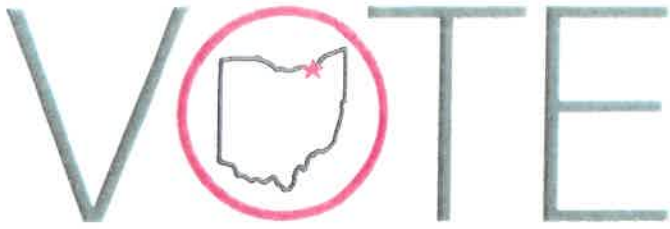

CUYAHOGA COUNTY BOARD OF ELECTIONS

Henry F. Curtis, IV
Chairman

Inajo Davis Chappell
Member

Lisa M. Stickan
Member

Terence M. McCafferty
Member

Anthony W. Perlatti
Director

Anthony N. Kaloger
Deputy Director

SUMMARY FOR MARY LYNNE PESTO CHALLENGE:

On September 10, 2024, Mary Lynne Pesto, a registered voter in Euclid, Ward 4-C, submitted an SOS prescribed Form #257, *Challenge of Right to Vote and Correction of Registration List* that challenges the right of Jhon T. Grayson to vote using the address of 19831 Renwood Avenue in Euclid.

General Information

- Mary Lynne Pesto indicates on the Challenge Form that Jhon T. Grayson has never lived at the 19831 Renwood Avenue address.
- There are two people currently registered at 19831 Renwood Avenue: Mary Lynne Pesto, and Jhon T. Grayson.
- Per the Cuyahoga County Property Summary Report, Mary Lynne Pesto has been the owner of the property at 19831 Renwood Avenue since January 1, 1975.

CCBOE Comments

Mary Lynne Pesto Information

- Mary Lynne Pesto has been registered in the voter registration database at the 19831 Renwood Avenue address since March 1998.
- Mary Lynne Pesto has voted consistently at the 19831 Renwood Avenue address since the 1990 May Primary Election.

Jhon T. Grayson Information

- Jhon T. Grayson signed a voter registration form on September 13, 2022, listing an address of 19831 Renwood Avenue in Euclid. This is his first and only registration card of file with the CCBOE.
- The voter registration form was received at the Cuyahoga County Board of Elections on September 19, 2022, via Black Fork Strategies, and processed on September 21, 2022.
- On September 21, 2022, the voter status of Jhon T. Grayson was made inactive due to routine SOS and CCBOE quality assurance measures that were unable to verify relevant voter information through the BMV/SSA verification processes. A notice was mailed by the CCBOE to Mr. Grayson, making him aware of the registration data discrepancy, and the notice was returned undeliverable to the CCBOE on October 5, 2022.
- Jhon T. Grayson has not voted in any election since registering, nor has he had any voter activity since registering on September 21, 2022.

CHALLENGE OF RIGHT TO VOTE OR CORRECTION OF REGISTRATION LIST

R.C. 3503.24

(To be filed with the Board of Elections not later than 20 days prior to the election)

I, MARY LYNNE PESTO, am a qualified elector of CUYAHOGA (County)

My address is 19831 RENWOOD AVE, EUCLIP (Street Address) (City)

I hereby: (check one box below and fill in remaining information)

Challenge the Right to Vote of JOHN T GRAYSON (Name of Person Challenged)

whose address is UNKNOWN, (City) (County)
(Street Address of Person Challenged)

RECEIVED ON
SEP 10 2024
CUY. CO. B. OF E.

Request correction of the registration list of Precinct ? Ward ?

I file this challenge or correction for the following reason(s): I have no idea who this is
and this person does not live here

PLEASE NOTE: The return of mail, sent by an elections official or any other individual, as undeliverable, unable to forward, or a change of address on file (NCOA) alone is insufficient to grant a challenge or application for correction. Evidence of a foreclosure action alone is insufficient to grant a challenge or correction. The fact that a voter's status is recorded in the Statewide Voter Registration Database as "active-confirmation" (also known as "inactive") alone is insufficient ground to grant a challenge or correction.

I hereby declare under penalty of election falsification that the statements above are true based on my personal knowledge, information or belief.

Mary Lynne Pesto
(Signature of Elector)

WHOEVER COMMITS ELECTION FALSIFICATION IS GUILTY OF A FELONY OF THE FIFTH DEGREE.

VOTER INFORMATION REPORT

MARY LYNNE PESTO

PRINTED ON: 9/11/2024

VOTER ID: 432578

NAME: MARY LYNNE PESTO

RESIDENCE: 19831 RENWOOD AVE

CITY/STATE/ZIP: EUCLID, OH 44119

CARE OF:

STREET/BX:

MAIL CITY:

MAIL STATE/ZIP:

COUNTRY:

PHONE NUMBER:

STATUS: ACTIVE

PARTY: UNAFFILIATED

REG DATE: 01/01/1900

PRECINCT: EUCLD04C.01

PRECINCT NAME: EUCLID -04-C

POLLING PLACE: ARBOR ELEMENTARY SCHOOL

20400 ARBOR AVENUE

SIGNATURE:

Mary Lynne Pesto

I hereby certify that the above document is a true and correct copy of the original filed at the Cuyahoga County Board of Elections.



CUYAHOGA COUNTY
BOARD OF ELECTIONS

Election Official:

Mary Bejjani

Title:

Asst Mnggr

Date:

9/11/2024

Signature:

Mary Bejjani

WHOEVER COMMITS ELECTION FALSIFICATION IS GUILTY OF A FELONY OF THE FIFTH DEGREE

APPLICATION TO VOTE ABSENTEE BY MAIL—NOVEMBER 4, 2014

By law, military & overseas ballots will be mailed starting September 20, 2014.
All other ballots will go out beginning in early October.

PRINT OR TYPE

All **REQUIRED** fields (in red) must be completed

Phone Number (Recommended)

□□□□ - □□□□ - □□□□



AND/OR VOTER NUMBER

432578

Full Name: **MARY LYNNE PESTO**

Address: **19831 RENWOOD AVE
EUCLID, OH 44119**

Complete the next lines **ONLY** if you wish to have your ballot mailed to an alternate address. If no alternate address is provided, your ballot will be mailed to the address above.

Alternate Street Address: _____

City, State, ZIP: _____

IDENTIFICATION

You must provide **EITHER** the last four digits of your Social Security number **OR** your Ohio driver's license number. **OR** you must enclose a **COPY** of a current and valid photo identification, military identification, **OR** a current (within the last 12 months) utility bill, bank statement, government check, paycheck or other government document (other than a voter registration notification mailed by a board of elections) that shows your current name and current address.

Last Four Digits of Social Security Number:

OR

Ohio Driver's License Number:
(begins with two letters)

□□□□□□□□□□

Date of Birth: _____

I wish to have a ballot mailed to me at the address listed herein. I understand that if a ballot is mailed to me and I change my mind and appear at my polling place to vote on Election Day, I will be required to vote a provisional ballot that cannot be counted until at least 10 days after the election. I hereby declare under penalty of election falsification that I am a qualified voter and these statements are true to the best of my knowledge and belief. I understand that if I do not provide the required information my application cannot be processed.

APPLICANT MUST SIGN IN THE BOX BELOW

X *Mary Lynne Pesto*

Date Signed

9/10/14



Cuyahoga County, Ohio - Property Summary Report

Parcel: 641-15-181



Owner PESTO, MARY LYNNE TRUSTEE.
Address 19831 RENWOOD AVE
 EUCLID, OH. 44119
Land Use (5100) R - 1-FAMILY PLATTED LOT
Description 17-17 MONTHSRES 0009 ALL
Neighborhood Code 14107

SKETCH

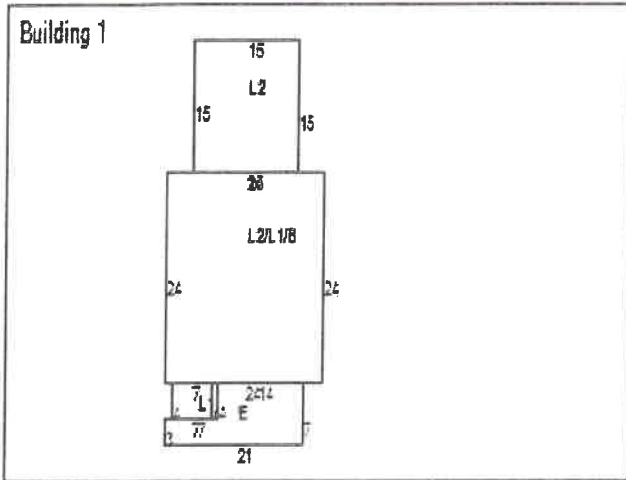

MAP VIEW

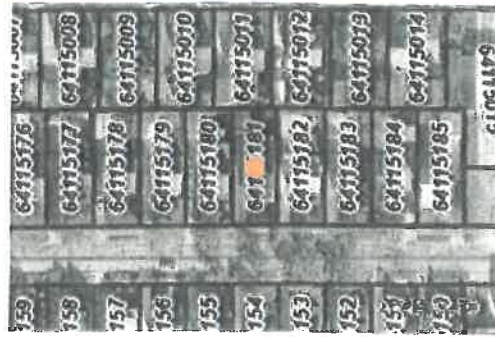

BUILDING INFORMATION

Building Record Number	1	Occupancy	1-FAMILY	Story Height	2
Style	COLONIAL	Year Built	1929	Exterior Walls	ALUM/VINYL
Condition	AVERAGE	Construction Quality	C / AVERAGE	Roof Type	GABLE
Roof Material	ASPH-SHINGLE	Heat Type	FORCED-AIR	Air Conditioning	NONE
Attic Type	UNFINISHED	Basement Type	BASEMENT	Basement Square Feet	576
Basement Finished	N/A	Rooms	8	Bedrooms	4
Bathrooms (Full/Half)	1/0	Garage Type	DETACHED	Garage Capacity	1
Year Garage Built	2001	Garage Size	216	Living Area Basement	
Living Area 1	604	Living Area 2	816	Living Area Upper	
Living Area Total	1,420	Floor Location		Party Wall	

LAND

Code	Frontage	Depth	Acreage	Sq Ft
PRM	40	100	0.09	4,000

VALUATION

2023 Values	Taxable Market Value	Exempt Market Value	Abated Market Value	Assessed Taxable Value
Land Value	\$16,400	\$0	\$0	\$5,740
Building Value	\$61,000	\$0	\$0	\$21,350
Total Value	\$77,400	\$0	\$0	\$27,090
Land Use	5100			SINGLE FAMILY DWELLING

PERMITS

Tax Year	Reason	Tax Change	Exempt Change	Percent Complete	Reinspect	Notes
----------	--------	------------	---------------	------------------	-----------	-------

IMPROVEMENTS

Type	Description	Size	Height/Depth
------	-------------	------	--------------

SALES

Date	Buyer	Seller	Price
5/26/2000	Pesto, Mary Lynne Trustee.	Pesto, Mary Lynne	\$0
5/25/2000	Pesto, Mary Lynne	Pesto James R & Mary Lynne	\$0
1/1/1975	Pesto James R & Mary Lynne		\$0

Taxes

2023 Taxes	Charges	Payments	Balance Due
Tax Balance Summary	\$1,625.88	\$1,625.88	\$.00

VOTER INFORMATION REPORT

JHON T GRAYSON

PRINTED ON: 9/11/2024

VOTER ID: 3039891

NAME: JHON T GRAYSON

RESIDENCE: 19831 RENWOOD AVE

CITY/STATE/ZIP: EUCLID, OH 44119

CARE OF:

STREET/BX:

MAIL CITY:

MAIL STATE/ZIP:

COUNTRY:

PHONE NUMBER:

STATUS: INACTIVE

PARTY: UNAFFILIATED

REG DATE: 09/19/2022

PRECINCT: EUCLD04C.01

PRECINCT NAME: EUCLID -04-C

POLLING PLACE: ARBOR ELEMENTARY SCHOOL
20400 ARBOR AVENUE

SIGNATURE:

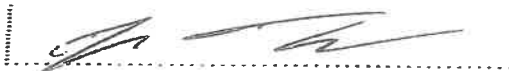

I hereby certify that the above document is a true and correct copy of the original filed at the Cuyahoga County Board of Elections.



CUYAHOGA COUNTY
BOARD OF ELECTIONS

Election Official:

MARY BEJJANI

Title:

Asst. Manager

Date:

9/11/2024

Signature:

Mary Bejjani

FOLD HERE

1. Are you a U.S. citizen? Yes No
 2. Will you be at least 18 years of age on or before the next general election? Yes No
 If you answered NO to either of the questions, do not complete this form.

3. Last Name: Grayson First Name: John Middle Name or Initial: T Jr., II, etc.
 4. House Number and Street (Enter new address if changed): 19831 Renwood Apt. or Lot #: _____ 5. City or Post Office: Euclid Oh 6. ZIP Code: 94119
 7. Additional Rural or Mailing Address (if necessary): _____ 8. County where you live: _____

9. Birthdate (MO-DAY-YR) (required): _____ 10. Ohio driver's license No. OR last 4 digits of Social Security No. (one form of ID required to be listed or provided): _____ 11. Phone No. (voluntary): _____

12. PREVIOUS ADDRESS IF UPDATING CURRENT REGISTRATION - Previous House Number and Street
 Previous City or Post Office: _____ County: _____ State: _____

13. CHANGE OF NAME ONLY Former Legal Name: _____ Former Signature: _____

I declare under penalty of election falsification I am a citizen of the United States, will have lived in this state for 30 days immediately preceding the next election, and will be at least 18 years of age at the time of the general election.

14. Your Signature →
 Date 9 / 13 / 22
 MO DAY YR

[Handwritten Signature]

FOR BOARD USE ONLY
 SEC401D (Rev. 07/08)
 City, Village, Twp. _____
 Ward _____
 Precinct 01
 School Dist. 22
 Cong. Dist. _____
 Senate Dist. _____
 House Dist. _____

RECEIVED
 SEP 19 2022
 CCBAE



OTE CUYAHOGA COUNTY
BOARD OF ELECTIONS

Registration Department
5 Euclid Avenue
Cleveland, Ohio 44115

ADW
Wrong address name

US POSTAGE
210 44115
02 411
02082691
JAN 26 2012
0810/03/22
NIXIE 443 0511
RETURN TO SENDER
TEMPORARILY AWAY
UNABLE TO FORWARD
SC: 44113241525 9932-88899-03-14

~~JACKSON, PAUL
BRUNSSA
JERRY GRAYSON
1837 RENWOOD AVE
EUCLID, OH 44115~~

441152415
4411981540 C009

Agenda Item

#12

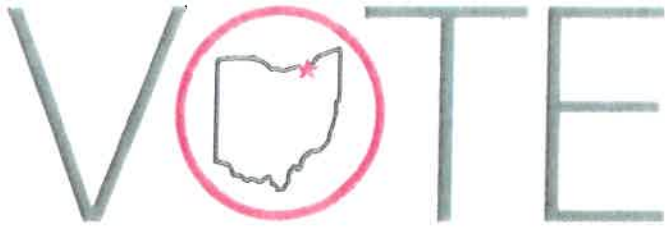

CUYAHOGA COUNTY BOARD OF ELECTIONS

Henry F. Curtis, IV
Chairman

Inajo Davis Chappell
Member

Lisa M. Stickan
Member

Terence M. McCafferty
Member

Anthony W. Perlatti
Director

Anthony N. Kaloger
Deputy Director

SUMMARY FOR EVELYN MARTIN CHALLENGE:

On September 19, 2024, Evelyn Martin, a registered voter in Cleveland, Ward 7-I, submitted an SOS prescribed Form #257, *Challenge of Right to Vote and Correction of Registration List* that challenges the right of Bennie J. Bryant to vote using the address of 1394 East 93rd Street in Cleveland.

General Information

- Evelyn Martin indicates on the Challenge Form that Bennie J. Bryant has never lived at the 1394 East 93rd Street address.
- There are five people currently registered at 1394 East 93rd Street: Evelyn Martin, Bennie J. Bryant, McAuthor Carter, Sheria Carter, and Andre Perkins.
- Per the Cuyahoga County Property Summary Report, Evelyn Martin has lived at or owned the property at 1394 East 93rd Street since 1978.

CCBOE Comments

Evelyn Martin Information

- Evelyn Martin has been registered in the voter registration database at the 1394 East 93rd Street address since December 1995.
- Evelyn Martin has voted consistently at the 1394 East 93rd Street address since the 2008 March Primary Election.

Bennie J. Bryant Information

- Bennie J. Bryant signed a voter registration form on June 21, 2024, listing an address of 1394 East 93rd Street in Cleveland. This is his first and only registration card of file with the CCBOE.
- The voter registration form was received at the Cuyahoga County Board of Elections on June 26, 2024, via Second Street Associates, and processed on June 26, 2024.
- On June 26, 2024, the voter status of Bennie J. Bryant was made inactive due to routine SOS and CCBOE quality assurance measures that were unable to verify relevant voter information through the BMV/SSA verification processes. A notice was mailed on June 26, 2024, by the CCBOE to Mr. Bryant, making him aware of the registration data discrepancy.
- Bennie J. Bryant has not voted in any election since registering, nor has he had any voter activity since registering on June 26, 2024.

Challenge of Right to Vote and Correction of Registration List

R.C. 3503.24

(To be filed with the Board of Elections not later than 30 days prior to the election)

RECEIVED ON

SEP 19 2024

I, Evelyn Martin, am a qualified elector of Cuyahoga (County)

My address is 1394 E 93rd Street, Cleveland (City)

I hereby: (check one box below and fill in remaining information)

Challenge the Right to Vote of Bennie J. Bryant (Name of Person Challenged)

whose Address is 1394 E 93rd, Cleve, Cuyahoga (Street Address) (City) (County)

Request correction of the registration list of Precinct _____ Ward 7

I file this challenge or correction for the following reason(s): I have owned and lived at 1394 E 93rd St (single home) since Feb. 1978.

Bennie J. Bryant has not ever lived here within this time.

PLEASE NOTE: The return of mail, sent by an elections official or any other individual, as undeliverable, unable to forward, or a change of address on file (NCOA) alone is insufficient to grant a challenge or application for correction. Evidence of a foreclosure action alone is insufficient to grant a challenge or correction. The fact that a voter's status is recorded in the Statewide Voter Registration Database as "active-confirmation" (also known as "inactive") alone is insufficient ground to grant a challenge or correction.

I hereby declare under penalty of election falsification that the statements above are true based on my personal knowledge, information or belief.

216)392-9730

Evelyn Martin
Signature of Elector

9/19/2024

VOTER INFORMATION REPORT

EVELYN MARTIN

PRINTED ON: 9/19/2024

VOTER ID: 235861
NAME: EVELYN MARTIN
RESIDENCE: 1394 E 93RD ST
CITY/STATE/ZIP: CLEVELAND, OH 44106

CARE OF:
STREET/BX:
MAIL CITY:
MAIL STATE/ZIP:
COUNTRY:

PHONE NUMBER: (216) 392-9730

STATUS: ACTIVE
PARTY: DEMOCRAT
REG DATE: 01/09/2012

PRECINCT: CLEVE071.01
PRECINCT NAME: CLEVELAND -07-1

POLLING PLACE: DANIEL E MORGAN PRE K-8
8912 MORRIS COURT

SIGNATURE:

Evelyn Martin

I hereby certify that the above document is a true and correct copy of the original filed at the Cuyahoga County Board of Elections.



CUYAHOGA COUNTY
BOARD OF ELECTIONS

Election Official:

Mary Bejjani

Title:

ASSISTANT MANAGER, REGISTRATION

Date:

9/19/2024

Signature:

Mary Bejjani

Voter Registration Application

Before completing this form, review the General, Application, and State specific instructions.

Are you a citizen of the United States of America? <input checked="" type="checkbox"/> Yes <input type="checkbox"/> No Will you be 18 years old on or before election day? <input checked="" type="checkbox"/> Yes <input type="checkbox"/> No If you checked "No" in response to either of these questions, do not complete form. (Please see state-specific instructions for rules regarding eligibility to register prior to age 18.)		This space for office use only.				
1	(Circle one) Mr. Mrs. Miss Ms.	Last Name <i>Martin</i>	First Name <i>Evelyn</i>	Middle Name(s) 	(Circle one) Jr Sr II III IV	
2	Home Address <i>1394 E 93 rd</i>		Apt. or Lot # 	City/Town <i>Cleveland</i>	State <i>OH</i>	Zip Code <i>44106</i>
3	Address Where You Get Your Mail If Different From Above 			City/Town 	State 	Zip Code
4	Date of Birth Month Day Year 	Telephone Number (optional) 	6 ID Number - (See item 6 in the instructions for your state) 			
7	Choice of Party (see item 7 in the instructions for your State)	Race or Ethnic Group (see item 6 in the instructions for your State)				
9	I have reviewed my state's instructions and I swear/affirm that: <ul style="list-style-type: none"> ■ I am a United States citizen ■ I meet the eligibility requirements of my state and subscribe to any oath required. ● The information I have provided is true to the best of my knowledge under penalty of perjury. If I have provided false information, I may be fined, imprisoned, or (if not a U.S. citizen) deported from or refused entry to the United States. 			Please sign full name (or put mark) ⁷  Date: <i>08</i> / <i>18</i> / <i>06</i> Month Day Year		

If you are registering to vote for the first time: please refer to the application instructions for information on submitting copies of valid identification documents with this form. *RB*



Cuyahoga County, Ohio - Property Summary Report
Parcel: 107-13-105



Owner MARTIN, EVELYN
Address 1394 E 93 ST
 CLEVELAND, OH, 44106
Land Use (5100) R - 1-FAMILY PLATTED LOT
Description 384 C&P 0109 ALL
Neighborhood Code 01125

SKETCH

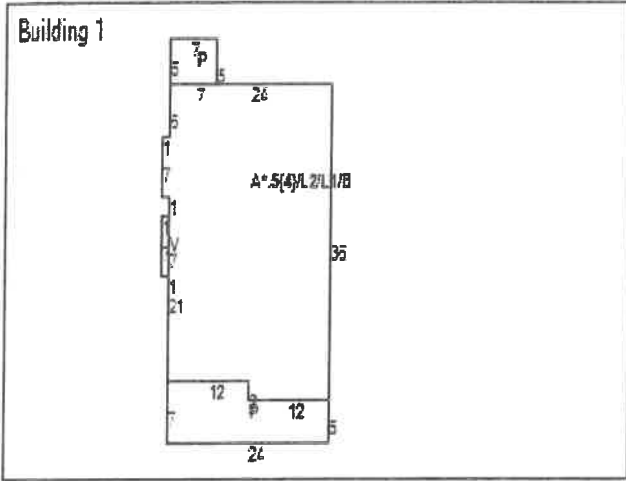

MAP VIEW

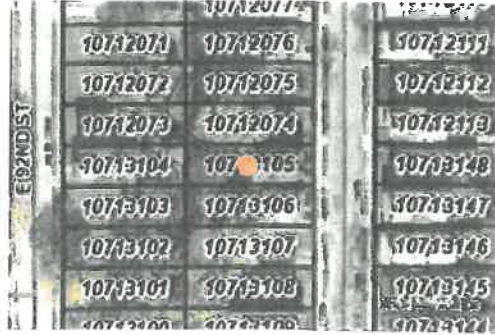

BUILDING INFORMATION

Building Record Number	1	Occupancy	1-FAMILY	Story Height	2.5
Style	COLONIAL	Year Built	1907	Exterior Walls	FRAME
Condition	FAIR	Construction Quality	C+ / AVERAGE+	Roof Type	GABLE
Roof Material	ASPH-SHINGLE	Heat Type	FORCED-AIR	Air Conditioning	NONE
Attic Type	FULL-FINISHD	Basement Type	BASEMENT	Basement Square Feet	847
Basement Finished	N/A	Rooms	10	Bedrooms	4
Bathrooms (Full/Half)	2/0	Garage Type	NONE	Garage Capacity	
Year Garage Built		Garage Size		Living Area Basement	
Living Area 1	854	Living Area 2	847	Living Area Upper	
Living Area Total	1,701	Floor Location		Party Wall	

LAND

Code	Frontage	Depth	Acreage	Sq Ft
PRM	35	110	0.09	3,850

VALUATION

2023 Values	Taxable Market Value	Exempt Market Value	Abated Market Value	Assessed Taxable Value
Land Value	\$5,000	\$0	\$0	\$1,750
Building Value	\$10,200	\$0	\$0	\$3,570
Total Value	\$15,200	\$0	\$0	\$5,320
Land Use	5100			SINGLE FAMILY DWELLING

PERMITS

Tax Year	Reason	Tax Change	Exempt Change	Percent Complete	Reinspect	Notes
2011	30 - New Construction	\$	\$	100%	No	EXTERIOR ALTERATIONS COMPLETE 1-1-2011 -NO VALUE CHANGE
2008	10 - Razing	(\$5,200)	\$	100%	No	RAZE GARAGE 100% COMPLETE 1-1-2008

IMPROVEMENTS

Type	Description	Size	Height	Depth
------	-------------	------	--------	-------

SALES

Date	Buyer	Seller	Price
9/24/2019	MARTIN, EVELYN	ELEPHANT MANAGEMENT SERVICES LTD	\$0
3/27/2008	ELEPHANT MANAGEMENT SERVICES LTD	Martin, Evelyn M	\$0
1/14/2002	Martin, Evelyn M	Carter Evelyn M	\$0
10/17/1986	Carter Evelyn M	Carter Richard L	\$0
2/1/1978	Carter Richard L	Holliday James & Gladys	\$15,000
1/1/1975	Holliday James & Gladys		\$0

Taxes

2023 Taxes	Charges	Payments	Balance Due
	\$0.00	\$0.00	\$0.00

Tax Balance Summary

VOTER INFORMATION REPORT

BENNIE J BRYANT

PRINTED ON: 9/19/2024

VOTER ID: 3122697
NAME: BENNIE J BRYANT
RESIDENCE: 1394 E 93RD ST
CITY/STATE/ZIP: CLEVELAND, OH 44106

CARE OF:
STREET/BX:
MAIL CITY:
MAIL STATE/ZIP:
COUNTRY:

PHONE NUMBER:

STATUS: INACTIVE
PARTY: UNAFFILIATED
REG DATE: 06/26/2024

PRECINCT: CLEVE071.01
PRECINCT NAME: CLEVELAND -07-I

POLLING PLACE: DANIEL E MORGAN PRE K-8
8912 MORRIS COURT

SIGNATURE:

Bennie Bryant

I hereby certify that the above document is a true and correct copy of the original filed at the Cuyahoga County Board of Elections.



**CUYAHOGA COUNTY
BOARD OF ELECTIONS**

Election Official: MARY BEJJANI
Title: ASSISTANT MANAGER, REGISTRATION
Date: 9/20/2024
Signature: Mary Bejjani

I am: Registering as an Ohio voter Updating my address Updating my name

1. Are you a U.S. citizen? Yes No

2. Will you be at least 18 years of age on or before the next general election? Yes No

If you answered NO to either of the questions, do not complete this form.

3. Last Name BYRANT	First Name Benjamin	Middle Name or Initial J	Jr., II, etc.
4. House Number and Street (Enter new address if changed) 1394 E 43 St	Apt. or Lot #	5. City or Post Office Cuyahoga	6. ZIP Code 44164

7. Additional Mailing Address (if necessary)

8. County (where you live)
Cuyahoga

FOR BOARD USE ONLY
SEC 4910 (REV. 2/7/22)

9. Birthdate (MM/DD/YYYY)

10. Ohio driver's license number, state ID card number, OR last four digits of Social Security number (one form of ID required to be listed or provided)

11. Phone Number (voluntary)

City, Village, Twp.

Ward

Precinct

School Dist.

Cong Dist.

Senate Dist.

House Dist.

A3004

12. PREVIOUS ADDRESS IF UPDATING CURRENT REGISTRATION - Previous House Number and Street

Previous City or Post Office

Previous County

Previous State

13. CHANGE OF NAME ONLY Former Legal Name

Former Signature

14. I declare under penalty of election falsification I am a citizen of the United States, will have lived in this state for 30 days immediately preceding the next election, and will be at least 18 years of age at the time of the general election.

Your Signature ↓ Date (MM/DD/YYYY) **6/21/24**

Benjamin Byrant

RECEIVED ON 6/26/2024 CUY. CO. B.O.E.

RECEIVED ON 6/26/2024 CUY. CO.

Agenda Item

#13

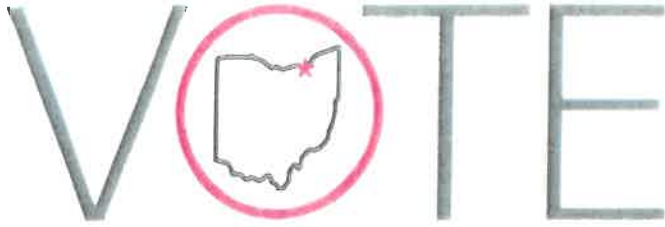

CUYAHOGA COUNTY BOARD OF ELECTIONS

Henry F Curtis, IV
Chairman

Inajo Davis Chappell
Member

Lisa M. Stickan
Member

Terence M. McCafferty
Member

Anthony W. Perlatti
Director

Anthony N. Kaloger
Deputy Director

SUMMARY FOR RICHARD A. FRISCH CHALLENGE:

On September 20, 2024, Richard A. Frisch, a registered voter in Cleveland Heights, Ward 4-B, submitted an SOS prescribed Form #257, *Challenge of Right to Vote and Correction of Registration List* that challenges the right of Pressure Johnson to vote using the address of 3638 Bainbridge Road in Cleveland Heights.

General Information

- Richard A. Frisch indicates on the Challenge Form that Pressure Johnson has never lived at the 3638 Bainbridge Road address.
- There are three people currently registered at 3638 Bainbridge Road: Richard A. Frisch, Mihaela Frisch and Pressure Johnson.
- Per the Cuyahoga County Property Summary Report, Richard A. Frisch has been the owner of the property at 3638 Bainbridge Road since January 14, 2010.

CCBOE Comments

Richard A. Frisch Information

- Richard A. Frisch has been registered in the voter registration database at the 3638 Bainbridge Road address since August 31, 2010.
- Richard A. Frisch has voted consistently at the 3638 Bainbridge Road address since the 2010 November General Election.

Pressure Johnson Information

- Pressure Johnson signed a voter registration form on June 28, 2024, listing an address of 3638 Bainbridge Road in Cleveland Heights. This is his first and only registration card of file with the CCBOE.
- The voter registration form was received at the Cuyahoga County Board of Elections on July 3, 2024, via Second Street Associates, and processed on July 22, 2024.
- On July 22, 2024, the voter status of Pressure Johnson was made inactive due to routine SOS and CCBOE quality assurance measures that were unable to verify relevant voter information through the BMV/SSA verification processes. A notice was mailed on July 22, 2024, by the CCBOE to Mr. Johnson, making him aware of the registration data discrepancy.
- Pressure Johnson has not voted in any election since registering, nor has he had any voter activity since registering on July 3, 2024.

CHALLENGE OF RIGHT TO VOTE OR CORRECTION OF REGISTRATION LIST

R.C. 3503.24

(To be filed with the Board of Elections not later than 20 days prior to the election)

I, Richard Allen Frisch, am a qualified elector of Cuyahoga.
(County)

My address is 3638 Bainbridge Rd, Cleveland Heights
(Street Address) (City)

I hereby: (check one box below and fill in remaining information)

Challenge the Right to Vote of Pressure Johnson,
(Name of Person Challenged)

whose address is 3638 Bainbridge Rd Cleveland Heights
(Street Address of Person Challenged) (City) (County)

Cuyahoga

Request correction of the registration list of Precinct _____ Ward _____

I file this challenge or correction for the following reason(s):

This person does not live at
this address

PLEASE NOTE: The return of mail, sent by an elections official or any other individual, as undeliverable, unable to forward, or a change of address on file (NCOA) alone is insufficient to grant a challenge or application for correction. Evidence of a foreclosure action alone is insufficient to grant a challenge or correction. The fact that a voter's status is recorded in the Statewide Voter Registration Database as "active-confirmation" (also known as "inactive") alone is insufficient ground to grant a challenge or correction.

I hereby declare under penalty of election falsification that the statements above are true based on my personal knowledge, information or belief.

RECEIVED

SEP 20 2024

CUY.CO. BOE

[Signature]
(Signature of Elector)

WHOEVER COMMITS ELECTION FALSIFICATION IS GUILTY OF A FELONY OF THE FIFTH DEGREE.

VOTER INFORMATION REPORT

RICHARD ALAN FRISCH

PRINTED ON: 9/20/2024

VOTER ID: 2464733
NAME: RICHARD ALAN FRISCH
RESIDENCE: 3638 BAINBRIDGE RD
CITY/STATE/ZIP: CLEVELAND HTS, OH 44118

CARE OF:
STREET/BX:
MAIL CITY:
MAIL STATE/ZIP:
COUNTRY:

PHONE NUMBER:

STATUS: ACTIVE
PARTY: UNAFFILIATED
REG DATE: 08/31/2010

PRECINCT: CLHT04B.01
PRECINCT NAME: CLEVELAND HEIGHTS -04-B

POLLING PLACE: DEBORAH DELISLE EDUCATIONAL OPTION
14780 SUPERIOR ROAD

SIGNATURE:



I hereby certify that the above document is a true and correct copy of the original filed at the Cuyahoga County Board of Elections.

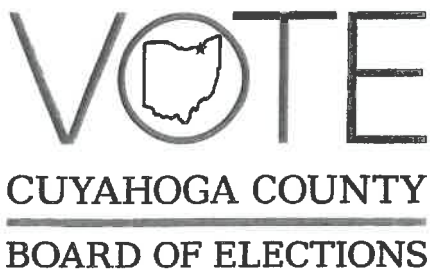

Election Official:

Mary Bijjani

Title:

ASSISTANT MANAGER REGISTRATION

Date:

9/20/2024

Signature:

Mary Bijjani

Voter Registration Application

Before completing this form, review the General, Application and State-specific instructions.

OH-000001554363

CUR183770-IP2510403585

Are you a citizen of the United States of America? Yes No
 Will you be 18 years old on or before election day? Yes No
 If you checked "No" in response to either of these questions, do not complete this form.
 (Please see instructions for rules regarding eligibility to register prior to age 18.)

This space for office use only.

1	Circle one: <input checked="" type="radio"/> Mr. <input type="radio"/> Mrs. <input type="radio"/> Miss <input type="radio"/> Ms.	Last Name Frisch	First Name Richard	Middle Name(s) Alan	Circle one: Jr. Sr. II III IV	
2	Home Address 3638 Bainbridge Rd		Apt. or Lot #	City/Town Cleveland	State OH	Zip Code 44118
3	Address where you get your mail, if different from above			City/Town	State	Zip Code
4	Date of Birth Month Day Year		Telephone Number (optional)		ID Number (see instructions)	
5						
7	Choice of Party (see instructions)		Race/Ethnic Group (see instructions)			
8						

9 I have reviewed the instructions and I swear/affirm that:

- I am a United States citizen.
- I meet the eligibility requirements of my state and subscribe to any oath required.
- The information I have provided is true to the best of my knowledge under penalty of perjury. If I have provided false information, I may be fined, imprisoned, or (if not a U.S. citizen) deported from or refused entry into the United States.



Please sign full name (or put mark) A

Date: **08 / 23 / 2010**
 Month Day Year

If you are registering to vote for the first time: please refer to the application instructions for information on submitting copies of valid identification documents with this form.

RECEIVED

ALGSI 10 AM 11:40 CUS



Cuyahoga County, Ohio - Property Summary Report

Parcel: 683-17-120



Owner FRISCH, RICHARD A. & MIHAELA
Address 3638 BAINBRIDGE RD
 CLEVELAND HEIGHTS, OH, 44118
Land Use (5100) R - 1-FAMILY PLATTED LOT
Description 56 TAYLOR HTS 0211 ALL
Neighborhood Code 12215

SKETCH

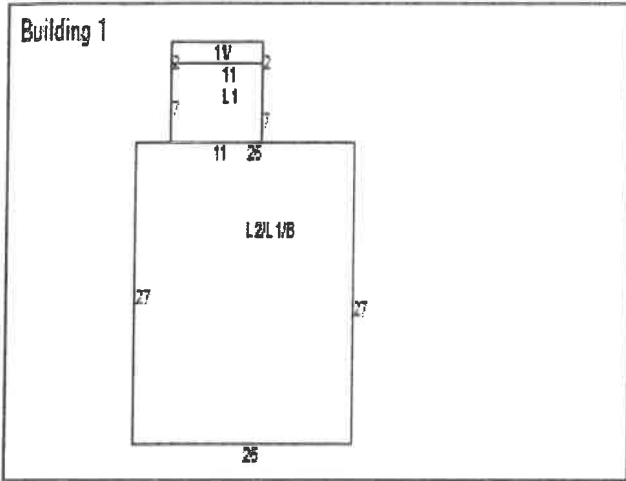

MAP VIEW

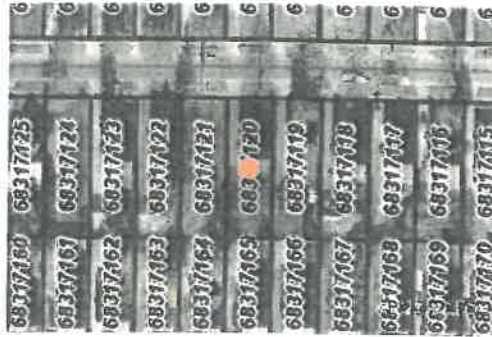

BUILDING INFORMATION

Building Record Number	1	Occupancy	1-FAMILY	Story Height	2
Style	COLONIAL	Year Built	1935	Exterior Walls	BRICK
Condition	AVERAGE	Construction Quality	C+ / AVERAGE+	Roof Type	GABLE
Roof Material	ASPH-SHINGLE	Heat Type	FORCED-AIR	Air Conditioning	CENTRAL
Attic Type	UNFINISHED	Basement Type	BASEMENT	Basement Square Feet	716
Basement Finished	No	Rooms	7	Bedrooms	3
Bathrooms (Full/Half)	1/1	Garage Type	DETACHED	Garage Capacity	2
Year Garage Built	2000	Garage Size	500	Living Area Basement	
Living Area 1	815	Living Area 2	716	Living Area Upper	
Living Area Total	1,531	Floor Location		Party Wall	

LAND

Code	Frontage	Depth	Acreage	Sq Ft
PRM	40	120	0.11	4,800

VALUATION

2023 Values	Taxable Market Value	Exempt Market Value	Abated Market Value	Assessed Taxable Value
Land Value	\$25,200	\$0	\$0	\$8,820
Building Value	\$79,700	\$0	\$0	\$27,900
Total Value	\$104,900	\$0	\$0	\$36,720
Land Use	5100			SINGLE FAMILY DWELLING

PERMITS

Tax Year	Reason	Tax Change	Exempt Change	Percent Complete	Reinspect	Notes

IMPROVEMENTS

Type	Description	Size	Height/Depth

SALES

Date	Buyer	Seller	Price
1/14/2010	FRISCH, RICHARD A. & MIHAELA	OAK POINT PROPERTIES LLC	\$97,000
4/28/2009	OAK POINT PROPERTIES LLC	FEDERAL NATIONAL MORTGAGE ASSOCIATION	\$50,100
5/15/2008	FEDERAL NATIONAL MORTGAGE ASSOCIATION	Reinke, Jason A. & Norris, Miriam S	\$53,334
8/11/2003	Reinke, Jason A. & Norris, Miriam S	Zaid Daniel & Hadass	\$135,000
8/19/1986	Zaid Daniel & Hadass	Household Rlty Corp	\$45,000
4/1/1986	Household Rlty Corp	Griffey John Robb Jr	\$40,000
5/3/1976	Griffey John Robb Jr	Isaacson Carolyn M	\$19,000
1/1/1975	Isaacson Carolyn M		\$0

Taxes

2023 Taxes	Charges	Payments	Balance Due
Tax Balance Summary	\$4,000.76	\$4,000.76	\$.00

VOTER INFORMATION REPORT

PRESSURE JOHNSON

PRINTED ON: 9/20/2024

VOTER ID: 3125076
NAME: PRESSURE JOHNSON
RESIDENCE: 3638 BAINBRIDGE RD
CITY/STATE/ZIP: CLEVELAND HTS, OH 44118

CARE OF:
STREET/BX:
MAIL CITY:
MAIL STATE/ZIP:
COUNTRY:

PHONE NUMBER:

STATUS: INACTIVE
PARTY: UNAFFILIATED
REG DATE: 07/03/2024

PRECINCT: CLHT04B.01
PRECINCT NAME: CLEVELAND HEIGHTS -04-B

POLLING PLACE: DEBORAH DELISLE EDUCATIONAL OPTION
14780 SUPERIOR ROAD

SIGNATURE:

Pressure Johnson

I hereby certify that the above document is a true and correct copy of the original filed at the Cuyahoga County Board of Elections.

VOTE
CUYAHOGA COUNTY
BOARD OF ELECTIONS

Election Official: _____

Title: _____

Date: _____

Signature: _____

REGISTRATION IS
GUILTY OF A FELONY OF THE FIFTH DEGREE

I am: Registering as an Ohio voter Updating my address Updating my name

1. Are you a U.S. citizen? Yes No
2. Will you be at least 18 years of age on or before the next general election? Yes No
If you answered NO to either of the questions, do not complete this form.

3. Last Name: Johnson First Name: Pressure Middle Name or Initial: _____ Jr., II, etc.: _____
4. House Number and Street (Enter new address if changed): 3638 Bainbridge rd Apt. or Lot #: _____ 5. City or Post Office: Chillicothe 6. ZIP Code: 44118
7. Additional Mailing Address (if necessary): _____

8. County (where you live): Cuyahoga
9. Birthdate (MM/DD/YYYY) (required): _____ 10. Ohio driver's license number, state ID card number, OR last four digits of Social Security number (one form ID required to be listed or provided): _____ 11. Phone Number (voluntary): 216 299 7523

12. PREVIOUS ADDRESS IF UPDATING CURRENT REGISTRATION - Previous House Number and Street
Previous City or Post Office: _____ Previous County: _____ Previous State: _____

13. CHANGE OF NAME ONLY Former Legal Name: _____ Former Signature: _____

14. I declare under penalty of election falsification I am a citizen of the United States, will have lived in this state for 30 days immediately preceding the next election, and will be at least 18 years of age at the time of the general election.

Your Signature ↓ Date 6/28/2024
Pressure Johnson

FOR BOARD USE ONLY
SEC#010 (rev. 2/7/23)
City, Village, Twp. _____
Ward _____
Precinct _____
School Dist. _____
Cong. Dist. _____
Senate Dist. _____
House Dist. _____
J0825

RECEIVED 7/31/24 CUY. CO. B.O.E.

RECEIVED ON 7/31/2024 CUY. CO. B.O.E.

Agenda Item

#14

VOTE CUYAHOGA COUNTY BOARD OF ELECTIONS

Henry F Curtis, IV
Chairman

Inajo Davis Chappell
Member

Lisa M. Stickan
Member

Terence M. McCafferty
Member

Anthony W. Perlatti
Director

Anthony N. Kaloger
Deputy Director

SUMMARY FOR RONALD JANKE CHALLENGE:

On September 27, 2024, Ronald Janke, a registered voter in Moreland Hills, Ward 00-A, submitted an SOS prescribed Form #257, *Challenge of Right to Vote and Correction of Registration List* that challenges the right of Joshua Lewis to vote using the address of 105 Easton Lane in Moreland Hills.

General Information

- Ronald Janke indicates on the Challenge Form that Joshua Lewis has never lived at the 105 Easton Lane address.
- There are three people currently registered at 105 Easton Lane: Ronald Janke, Mary Ann Janke, and Joshua Lewis.
- Per the Cuyahoga County Property Summary Report, Ronald Janke has been the owner of the property at 105 Easton Lane since July 10, 1984.

CCBOE Comments

Ronald Janke Information

- Ronald Janke has been registered at the 105 Easton Lane address since July 27, 1984.
- According to the voter registration database, Ronald Janke has voted consistently at the 105 Easton Lane address since the 1989 December Special Election.

Joshua Lewis Information

- Joshua Lewis signed a voter registration form on September 26, 2022, listing an address of 105 Easton Avenue in Cleveland. This is his first and only registration card of file with the CCBOE.
- The voter registration form was received at the Cuyahoga County Board of Elections on September 29, 2022, via Black Fork Strategies, and processed on September 30, 2022.
- On September 30, 2022, the voter status of Joshua Lewis was made inactive due to routine SOS and CCBOE quality assurance measures that were unable to verify relevant voter information through the BMV/SSA verification processes. A notice was mailed on September 30, 2022, by the CCBOE to Mr. Lewis, making him aware of the registration data discrepancy.
- Joshua Lewis has not voted in any election since registering, nor has he had any voter activity since registering on September 29, 2022.

10-8-2024 Board Meeting

Challenge of Right to Vote and Correction of Registration RECEIVED ON

R.C. 3503.24

SEP 27 2024

(To be filed with the Board of Elections not later than 30 days prior to the election)

CUY. CO. BOE.

I, Ronald R Janke am a qualified elector of Cuyahoga County
(County)

My address is 105 Easton Lane, Moreland Hills
(Street Address) (City)

I hereby: (check one box below and fill in remaining information)

Challenge the Right to Vote of Joshua Lewis
(Name of Person Challenged)
whose Address is I do not know his real address, but
apparently his address on the voter roll,
(Street Address) (City) (County)
is my address -- 105 Easton Lane.

Request correction of the registration list of Precinct A Ward 0

I file this challenge or correction for the following reason(s): As detailed more fully in the attachment,
Joshua Lewis has never lived at 105 Easton Lane, Moreland Hills,

OH, where my family have lived for the last 40 years.
The two families who owned this residence before us, since
it was first constructed, did not have anyone named Joshua Lewis living there.

PLEASE NOTE: The return of mail, sent by an elections official or any other individual, as undeliverable, unable to forward, or a change of address on file (NCOA) alone is insufficient to grant a challenge or application for correction. Evidence of a foreclosure action alone is insufficient to grant a challenge or correction. The fact that a voter's status is recorded in the Statewide Voter Registration Database as "active-confirmation" (also known as "inactive") alone is insufficient ground to grant a challenge or correction.

I hereby declare under penalty of election falsification that the statements above are true based on my personal knowledge, information or belief.

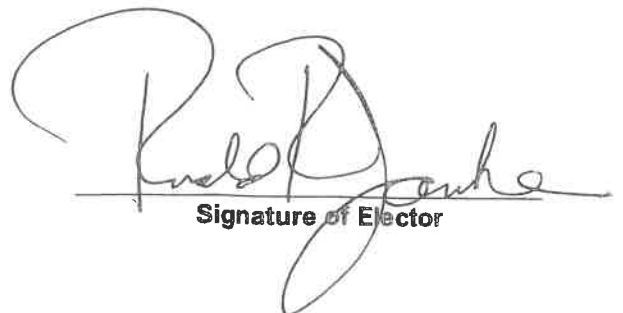
Signature of Elector

RONALD R. JANKE, ESQ.

ATTORNEY AT LAW
105 EASTON LANE
MORELAND HILLS, OHIO 44022

RECEIVED

SEP 17 2024

CUY. CO. BOE

Cuyahoga County Board of Elections

September 13, 2024

2925 Euclid Avenue

Cleveland, OH 44116

Re: Fraudulent Voter Registration

Dear Sir or Madam,

We have received at our home, where we have resided for 40 years, the enclosed card from the Chagrin Gateway Democrats addressed to Joshua Lewis. No such person by that name have ever lived at this address, as we are aware of the occupants of this house since it was built. We know of no one by the name of Joshua Lewis.

In October 2022 we received from your office and the State Elections Division letters addressed to Joshua Lewis advising him that additional information was needed to complete his absentee ballot application for the November 2022 General Election. I advised both of your offices of this apparent attempt at voter fraud. Because of the receipt of this communication from the Chagrin Gateway Democrats and a previous communication, which I have previously forwarded to the State Elections Division, I am concerned that Joshua Lewis may have succeeded in fraudulently registering to vote at our address. I request that you investigate your voting records and make inquiry of the Chagrin Gateway Democrats, who may have information relating to this deception.

Thank you for your attention to this disconcerting matter.

Sincerely,

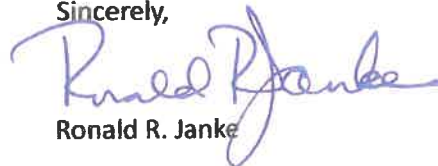

Ronald R. Janke

RECEIVED ON
SEP 17 2024
CU Y. CO. B O E



Joshua Lewis
105 Easton Ln.
Moreland Hills,
OH 44022

Chagrin Gateway
Democrats
Paid for by the Chagrin Gateway Democrats
61 Olive St., Chagrin Falls, OH 44022

Joshua!
Please join me in
voting for values
in the fall! Wendy



**THERE IS SO MUCH AT
STAKE THIS YEAR**—in
America, Ohio and here
in our neighborhood.

Don't sit on the sidelines!
To learn more about the candidates,
the issues, upcoming events, how to
vote and ways to volunteer, visit us at
chagrinalgatewaydemocrats.com



RONALD R. JANKE, ESQ.

ATTORNEY AT LAW
105 EASTON LANE
MORELAND HILLS, OHIO 44022

RECEIVED UN

SEP 27 2024

CUY. CO. BOE

TO WHOM IT MAY CONCERN:

In October 2022 we received at our home address, 105 Easton Lane, Moreland Hills, OH 44022, a mailing from the Cuyahoga County Board of Elections and another one from the Ohio Secretary of State to Joshua Lewis. Both documents informed him that additional information was needed to complete his application for an absentee ballot and urged him to do so. I contacted both agencies in October 2022 to advise them that no such person currently lived at that address or had ever done so. My family has resided here since 1984. We know the previous two families who lived here since the house was built. No one named Joshua Lewis has ever lived here. We know of no one named Joshua Lewis.

I thought that this attempted voter fraud had been thwarted until we received three pieces of mail again this summer addressed to Joshua Lewis, the most recent of which was from the Chagrin Falls Democrats urging him to vote. I have again contacted both agencies and have received from the County Board of Elections a Challenge of Right to Vote and Correction of Registration List, which I am today mailing to the Board.

I can only assume that organizations are accessing Ohio voter registration records of some sort to obtain the name Joshua Lewis connected to this fraudulent address. I request that the name Joshua Lewis be removed from any voter registration list or other voter information record connected with 105 Easton Lane, Moreland Hills, OH 44022 to prevent any further attempts at voter fraud and misuse of voter records.

Sincerely,

Ronald R. Janke

September 24, 2024

VOTER INFORMATION REPORT

RONALD R JANKE

PRINTED ON: 9/17/2024

VOTER ID: 581867
NAME: RONALD R JANKE
RESIDENCE: 105 EASTON LN
CITY/STATE/ZIP: MORELAND HILLS, OH 44022

CARE OF:
STREET/BX:
MAIL CITY:
MAIL STATE/ZIP:
COUNTRY:

PHONE NUMBER: (440) 248-2977

STATUS: ACTIVE
PARTY: REPUBLICAN
REG DATE: 01/01/1900

PRECINCT: MORH00A.01
PRECINCT NAME: MORELAND HILLS -00-A

POLLING PLACE: ATHLETIC WING OF ORANGE HIGH SCHOOL
32000 CHAGRIN BOULEVARD

SIGNATURE:



I hereby certify that the above document is a true and correct copy of the original filed at the Cuyahoga County Board of Elections.



CUYAHOGA COUNTY
BOARD OF ELECTIONS

Election Official:

MARY BEJJANI

Title:

AST. MANAGER, REGISTRATION

Date:

9/17/2024

Signature:

Mary Bejjani

LAST NAME		FIRST NAME		MIDDLE NAME		DATE OF BIRTH		ZIP CODE				
JANKE		RONALD		R.		[REDACTED]		44122				
IMMEDIATELY PRECEDING THE NEXT ELECTION I WILL HAVE RESIDED IN OHIO IN CUYAHOGA COUNTY AND THE PRECINCT IN WHICH I NOW RESIDE AT LEAST 30 DAYS						Yes						
NATIVE OR NATURALIZED CITIZEN						13 SOCIAL SECURITY NO. [REDACTED]						
IF NATURALIZED						CITY OR VILLAGE		WARD	PCT.	STREET ADDRESS	DATE	CLERK
PLACE OF BIRTH						Shaker		T		3578 Wincella Rd	8/5/74	
RESIDENCE FROM WHICH LAST VOTED OR DESIGNATED IF DID NOT VOTE						LIVE IN MOVE LANE HILL		B		4030 Liba Rd	3/5/96	BR
REMARKS						Mar H		A		105 Easton Ln	7/27/84	JK
STATE OF OHIO, COUNTY OF CUYAHOGA												
"I do solemnly swear or affirm that the statements herein contained are true to the best of my knowledge and belief, and that I am legally qualified to vote."												
SIGNATURE OF APPLICANT						Ronald Robert Janke						
SUBSCRIBED AND SWORN TO OR AFFIRMED BEFORE ME THIS 5 DAY OF Aug 74												
SIGNATURE OF PERSON ADMINISTERING OATH OR AFFIRMATION						William [Signature]						
GENERAL						AT THE ELECTOR VOTES RECORD FACT OF VOTING WITH AN "X" IN PROPER SPACE EXCEPT AT PRIMARY ELECTIONS RECORD FACT OF VOTING BY USE OF PARTY INITIAL.						
YEAR												
PRIMARY						NAME		ADDRESS		WARD	PCT.	
SPECIAL						JANKE, RONALD R.		581867				

Owner JANKE RONALD R
Address 105 EASTON LANE RD
MORELAND HILLS, OH. 44022
Land Use (5100) R - 1-FAMILY PLATTED LOT
Description 3-11&15 BRAMPTON-HEATH 0026 ALL
Neighborhood Code 11104

SKETCH

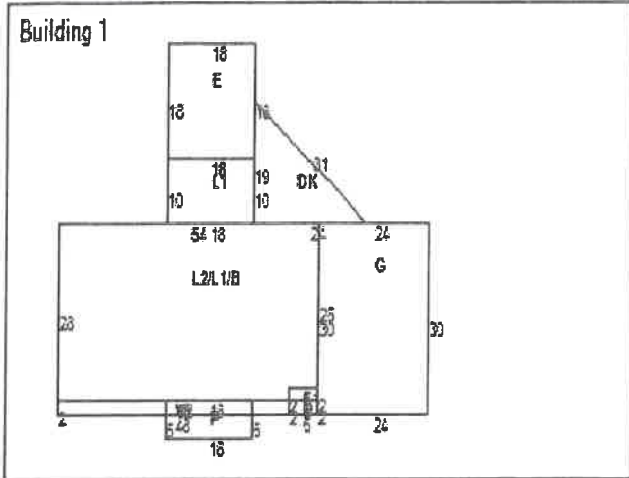

MAP VIEW

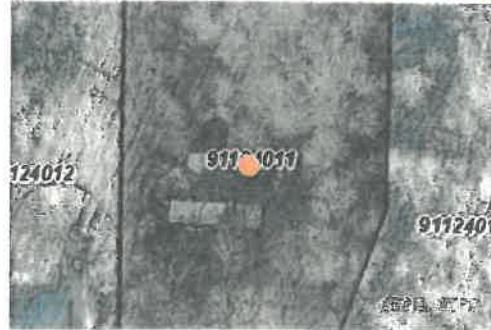

BUILDING INFORMATION

Building Record Number	1	Occupancy	1-FAMILY	Story Height	2
Style	COLONIAL	Year Built	1967	Exterior Walls	FRAME
Condition	GOOD	Construction Quality	B / GOOD	Roof Type	GABLE
Roof Material	ASPH-SHINGLE	Heat Type	HT-WATER-STM	Air Conditioning	CENTRAL
Attic Type	NONE	Basement Type	BASEMENT	Basement Square Feet	1,500
Basement Finished	N/A	Rooms	9	Bedrooms	4
Bathrooms (Full/Half)	2/2	Garage Type	ATTACHED	Garage Capacity	3
Year Garage Built	1967	Garage Size	720	Living Area Basement	
Living Area 1	1,692	Living Area 2	1,596	Living Area Upper	
Living Area Total	3,288	Floor Location		Party Wall	

LAND

Code	Frontage	Depth	Acreage	Sq Ft
PRM	240		3.3	143,748

VALUATION

2023 Values	Taxable Market Value	Exempt Market Value	Abated Market Value	Assessed Taxable Value
Land Value	\$201,600	\$0	\$0	\$70,560
Building Value	\$331,300	\$0	\$0	\$115,960
Total Value	\$532,900	\$0	\$0	\$186,520
Land Use	5100			SINGLE FAMILY DWELLING

PERMITS

Tax Year	Reason	Tax Change	Exempt Change	Percent Complete	Reinspect	Notes
2010	30 - New Construction	\$35,300	\$	100%	No	SUNROOM - DECK 100% COMP 1-1-2010 ADD VALUE 35,300

IMPROVEMENTS

Type	Description	Size	Height	Depth
------	-------------	------	--------	-------

SALES

Date	Buyer	Seller	Price
7/10/1984	Janke Ronald R	Lozan John A	\$66,000
1/1/1975	Lozan John A		\$0

Taxes

2023 Taxes	Charges	Payments	Balance Due
Tax Balance Summary	\$12,482.92	\$12,482.92	\$0.00

VOTER INFORMATION REPORT

JOSHUA LEWIS

PRINTED ON: 9/17/2024

VOTER ID: 3043479
NAME: JOSHUA LEWIS
RESIDENCE: 105 EASTON LN
CITY/STATE/ZIP: MORELAND HILLS, OH 44022

CARE OF:
STREET/BX:
MAIL CITY:
MAIL STATE/ZIP:
COUNTRY:

PHONE NUMBER: (216) 318-0513

STATUS: INACTIVE
PARTY: UNAFFILIATED
REG DATE: 09/29/2022

PRECINCT: MORH00A.01
PRECINCT NAME: MORELAND HILLS -00-A

POLLING PLACE: ATHLETIC WING OF ORANGE HIGH SCHOOL
32000 CHAGRIN BOULEVARD

SIGNATURE:



I hereby certify that the above document is a true and correct copy of the original filed at the Cuyahoga County Board of Elections.



**CUYAHOGA COUNTY
BOARD OF ELECTIONS**

Election Official:

MARY BEJJANI

Title:

Asst. Manager, Registration

Date:

9/17/2024

Signature:



FOLD HERE

- 1. Are you a U.S. citizen? Yes No
 - 2. Will you be at least 18 years of age on or before the next general election? Yes No
- If you answered NO to either of the questions, do not complete this form.

3. Last Name: LEWIS First Name: JOSUA Middle Name or Initial: _____ Jr., II, etc. _____

4. House Number and Street (Enter new address if changed): 105 EASTON AVE Apt. or Lot #: _____ 5. City or Post Office: Cele 6. ZIP Code: 44104

7. Additional Rural or Mailing Address (if necessary): _____ 8. County where you live: Cele

9. Birthdate (MO-DAY-YR) (required): _____ 10. Ohio driver's license No. OR last 4 digits of Social Security No. (one form of ID required to be listed or provided): _____ 11. Phone No. (voluntary): 318-0513

12. PREVIOUS ADDRESS IF UPDATING CURRENT REGISTRATION - Previous House Number and Street: _____

Previous City or Post Office: _____ County: _____ State: _____

13. CHANGE OF NAME ONLY Former Legal Name: _____ Former Signature: _____

I declare under penalty of election falsification I am a citizen of the United States, will have lived in this state for 30 days immediately preceding the next election, and will be at least 18 years of age at the time of the general election.

14. Your Signature → _____
Date 9.26.22
MO DAY YR

[Handwritten Signature]

FOR BOARD USE ONLY
SEC401D (Rev. 07/08)
City, Village, Twp. _____
Ward _____
RECEIVED
SEP 29 2022
Pref. _____
School Dist. _____
Cong. Dist. _____
Senate Dist. _____
House Dist. _____



Agenda Item

#15

Challenge of Right to Vote and Correction of Registration List

RECEIVED ON

R.C. 3503.24

(To be filed with the Board of Elections not later than 30 days prior to the election)

SEP 27 2024

CU Y. CO. B OE

I, ANETTA M. WILLIAMS, am a qualified elector of CUYAHOGA (County)

My address is 2515 NORTH TAYLOR ROAD, APT 11, CLEVELAND Hgts (Street Address) (City)

I hereby: (check one box below and fill in remaining information)

Challenge the Right to Vote of DEBORAH CHESTER (Name of Person Challenged)

whose Address is 145-12 SUTTER AVE, JAMACA, NY (Street Address) (City) (County)

Request correction of the registration list of Precinct _____ Ward _____

I file this challenge or correction for the following reason(s): Deborah Chester does not live at my address. She lives in New York. Please correct this error to make sure that mail no longer comes to my address.

PLEASE NOTE: The return of mail, sent by an elections official or any other individual, as undeliverable, unable to forward, or a change of address on file (NCOA) alone is insufficient to grant a challenge or application for correction. Evidence of a foreclosure action alone is insufficient to grant a challenge or correction. The fact that a voter's status is recorded in the Statewide Voter Registration Database as "active-confirmation" (also known as "inactive") alone is insufficient ground to grant a challenge or correction.

I hereby declare under penalty of election falsification that the statements above are true based on my personal knowledge, information or belief.

9-27-24

* ANETTA M. WILLIAMS
(440) 317-0707 CELL
ANETTAWLLMS@GMAIL.COM

Anetta M. Williams
Signature of Elector

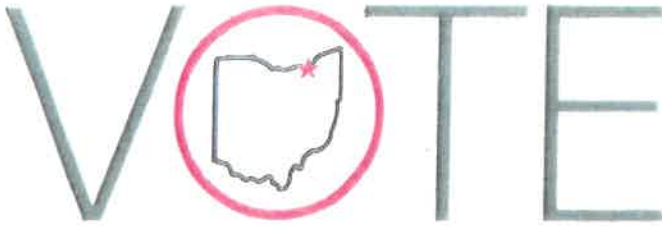

CUYAHOGA COUNTY BOARD OF ELECTIONS

Henry F Curtis, IV
Chairman

Inajo Davis Chappell
Member

Lisa M. Stickan
Member

Terence M. McCafferty
Member

Anthony W. Perlatti
Director

Anthony N. Kaloger
Deputy Director

SUMMARY FOR ANETTA M. WILLIAMS CHALLENGE:

On September 27, 2024, Anetta M. Williams, a registered voter in Cleveland Heights, Ward 4-H, submitted an SOS prescribed Form #257, *Challenge of Right to Vote and Correction of Registration List* that challenges the right of Deborah Chester to vote using the address of 2515 North Taylor Road, Apartment 11, Cleveland Heights.

General Information

- Anetta M. Williams indicates on the Challenge Form that Deborah Chester has never lived at the 2515 North Taylor Road, Apartment 11, Cleveland Heights address.
- There are two people currently registered at 2515 North Taylor Road, Apartment 11, Cleveland Heights: Anetta M. Williams, and Deborah Chester.

CCBOE Comments

Anetta M. Williams Information

- Anetta M. Williams has been registered in the voter registration database at the 2515 North Taylor Road, Apartment 11 address since May 6, 2021.
- Anetta M. Williams has voted consistently at the 2515 North Taylor Road, Apartment 11, address since the August 2021 Special Congressional Primary Election.
- During the CCBOE's conversation with Ms. Williams, she stated she does know Ms. Chester. However, Ms. Chester has never lived with Ms. Williams.

Deborah Chester Information

- Deborah Chester signed a voter registration form on August 6, 2016, listing an address of 4753 ½ Walford Avenue, Apartment 14, in Warrensville Heights. This was her first registration card of file with the CCBOE. On May 6, 2021, her address was changed to 216 Center Road, Apartment 102, in Bedford.
- On September 20, 2021, the CCBOE changed Ms. Chester's address as part of the National Change of Address Process (NCOA) maintenance program. The address indicated on the NCOA change was 2515 North Taylor Road, Apartment 11, Cleveland Heights
- On September 21, 2024, the voter status of Deborah Chester was made inactive due to the NCOA Supplemental Mailing.
- Ms. Chester's voter history indicates she voted in only the November 8, 2016, Presidential General Election.

VOTER INFORMATION REPORT

ANETTA M WILLIAMS

PRINTED ON: 9/30/2024

VOTER ID: 1922202
NAME: ANETTA M WILLIAMS
RESIDENCE: 2515 N TAYLOR RD APT 11
CITY/STATE/ZIP: CLEVELAND HTS, OH 44118

CARE OF:
STREET/BX:
MAIL CITY:
MAIL STATE/ZIP:
COUNTRY:

PHONE NUMBER: (440) 317-0707

STATUS: ACTIVE
PARTY: DEMOCRAT
REG DATE: 05/03/2022

PRECINCT: CLHT04H.01
PRECINCT NAME: CLEVELAND HEIGHTS -04-H

POLLING PLACE: IMANI TEMPLE MINISTRIES
2463 NORTH TAYLOR ROAD

SIGNATURE:

Anetta M. Williams

I hereby certify that the above document is a true and correct copy of the original filed at the Cuyahoga County Board of Elections.

VOTE
CUYAHOGA COUNTY
BOARD OF ELECTIONS

Election Official:

MARY BEJJANI

Title:

ASSISTANT MANAGER, REGISTRATION

Date:

9/27/24

Signature:

Mary Bejjani

Please see information on back of this form to learn how to obtain an absentee ballot.

GUILTY OF A FELONY OF THE FIFTH DEGREE

I am: Registering as an Ohio voter Updating my address Updating my name

1. Are you a U.S. citizen? Yes No
2. Will you be at least 18 years of age on or before the next general election? Yes No
If you answered NO to either of the questions, do not complete this form.

3. Last Name: WILLIAMS
First Name: ANETTA
Middle Name or Initial: M.
Jr., II, etc.

4. House Number and Street (Enter new address if changed): 2515 NORTH TAYLOR ROAD, APT 111
Apt. or Lot #: APT 111
5. City or Post Office: CLEVELAND HTS
6. ZIP Code: 44118

7. Additional Mailing Address (if necessary)
8. County (where you live): CUYAHOGA

9. Birthdate (MM/DD/YYYY) (required)
10. Ohio Driver's License number OR Last Four Digits of Social Security number (one form of ID required to be filed or provided)
11. Phone Number (voluntary)

12. PREVIOUS ADDRESS IF UPDATING CURRENT REGISTRATION - Previous House Number and Street: 216 CENTER ROAD, APT 102
Previous City or Post Office: BEDFORD
County: CUYAHOGA
State: OHIO

13. CHANGE OF NAME ONLY Former Legal Name: N/A
Former Signature: N/A

14. I declare under penalty of election falsification I am a citizen of the United States, will have lived in this state for 30 days immediately preceding the next election, and will be at least 18 years of age at the time of the general election.

Your Signature ↓ Date (MM/DD/YYYY) 08/04/2021
Anetta M. Williams

FOR BOARD USE ONLY
SEC4010 (rev. 4/15)
City, Village, Twp.
Ward
Precinct
School Dist.
Cong. Dist.
Senate Dist.
House Dist.

RECEIVED ON
AUG 11 2021

AUG 6 2021

VOTER INFORMATION REPORT

DEBORAH TROY ANN CHESTER

PRINTED ON: 9/30/2024

VOTER ID: 2743443

NAME: DEBORAH TROY ANN CHESTER

RESIDENCE: 2515 N TAYLOR RD APT 11

CITY/STATE/ZIP: CLEVELAND HTS, OH 44118

CARE OF:

STREET/BX:

MAIL CITY:

MAIL STATE/ZIP:

COUNTRY:

PHONE NUMBER: (216) 618-0606

STATUS: INACTIVE

PARTY: UNAFFILIATED

REG DATE: 09/01/2021

PRECINCT: CLHT04H.01

PRECINCT NAME: CLEVELAND HEIGHTS -04-H

POLLING PLACE: IMANI TEMPLE MINISTRIES

2463 NORTH TAYLOR ROAD

SIGNATURE:



I hereby certify that the above document is a true and correct copy of the original filed at the Cuyahoga County Board of Elections.

VOTE

CUYAHOGA COUNTY
BOARD OF ELECTIONS

Election Official: _____

Title: _____

Date: _____

Signature: _____

1. Are you a U.S. citizen? Yes No
 2. Will you be at least 18 years of age on or before the next general election? Yes No
 If you answered NO to either of the questions, do not complete this form.

3. Last Name: CHESTER
 First Name: DEBORAH
 Middle Name or Initial: TROY-ANN
 Jr., II, etc:

4. House Number and Street (Enter new address if changed): 216 CENTER RD APT 102
 Apt or Lot #: APT 102
 5. City or Post Office: BEDFORD
 6. Zip Code: 44146-2703

7. Additional Rural or Mailing Address (if necessary):
 County where you live: CUYAHOGA

9. Birthdate (MO-DAY-YR):
 10. Ohio driver's license No. OR last 4 digits of Social Security No. (required): UB660306
 11. Phone No. (voluntary):

12. PREVIOUS ADDRESS IF UPDATING CURRENT REGISTRATION
 Previous House Number and Street:
 Previous City or Post Office: County:

13. CHANGE OF NAME ONLY Former Legal Name: Former Signature:

I declare under penalty of election falsification I am a citizen of the United States, will have lived in this state for 30 days immediately preceding the next election, and I will be at least 18 years of age at the time of the general election.

14. Your Signature: 
 Date: 04 / 30 / 2021
 MO DAY YR

FOR BOARD
 USE ONLY
 SEC4010 (Rev. 8/06)
 City, Village, Twp.
 Ward
 Precinct
 School Dist.
 Cong. Dist.
 Senate Dist.
 House Dist.

RECEIVED
 ON
 MAY 06 2021
 CCRAG

Walk-on
Agenda
Item

RELEASED: October 4, 2024

SUMMARY

- *Directive 2024-26* updates the names of valid write-in candidates for president and vice president who have been certified by the SOS. The additional candidates were certified after reconsideration of their declarations of intent.
- This *Directive* supplements the general instructions and candidates for the form of the ballot provided in *Directive 2024-23*.
- In addition to the certified write-in candidates previously listed in *Directive 2024-23*, the following names are certified as write-in candidates for the offices of president and vice president, respectively.
 - For President Chris Garrity, for Vice President Cody Ballard
 - For President William Nalbach, for Vice President Willis Butts
 - For President Jay J. Bowman, for Vice President De D. Bowman
 - For President Cornel West, for Vice President Melina Abdullah



DIRECTIVE 2024-26

October 4, 2024

To: All County Boards of Elections
Board Members, Directors, and Deputy Directors

Re: Updated Write-In List for November 5, 2024, General Election

SUMMARY

This directive updates the names of valid write-in candidates for president and vice president who have been certified by the Ohio Secretary of State. The additional candidates were certified after reconsideration of their declarations of intent. This directive supplements the general instructions and candidates for the form of the ballot provided in Directive 2024-23. In addition to the certified write-in candidates previously listed in Directive 2024-23, the following names are certified as write-in candidates for the offices of president and vice president, respectively:

- For President Chris Garrity, for Vice President Cody Ballard
- For President William Nalbach, for Vice President Willis Butts
- For President Jay J. Bowman, for Vice President De D. Bowman
- For President Cornel West, for Vice President Melina Abdullah

If you have any questions regarding this directive or [Chapter 5](#) of the Election Official Manual, please contact the Secretary of State's elections counsel at 614-728-8789.

Yours in service,

A handwritten signature in blue ink that reads "Frank LaRose".

Frank LaRose
Ohio Secretary of State